Morning Oregonian.

VOL. IV. PORTLAND OREGON: TUESDAY MORNING JUNE 21 1864. NO. 121

The Daily Oregonian.

HENRY L. PITTOCK,
Publisher and Proprietor.

THE DAILY MORNING OREGONIAN is published every morning (Sunday excepted), and furnished to subscribers in Portland at Thirty seven and one-half Cents per week, payable to the carrier. It will be forwarded to any part of the State by Mail at $10 per annum in advance; $5 for six months; $2 50 for three months. Advertising at liberal rates.

THE WEEKLY OREGONIAN, containing a selection of the best articles in the daily, will be published every Saturday morning and forwarded by mail to any part of the State at $3 per annum in advance, and $1 at the end of three months, in advance or $5 per year if not paid in advance.

Office—Carter's Building, Corner Front and Washington streets. Entrance on Washington street.

BUSINESS CARDS.

RICHARDS & McCRAKEN,
FORWARDING AND COMMISSION
MERCHANTS,
AND DEALERS IN
Flour, Pork, Bacon, Lard, Fruit,
SALT, LIME, CEMENT AND PLASTER,

Stand to the sale of Oregon Produce in the San Francisco, Puget's and Portland markets, also give particular attention to the purchase of Merchandize of every description, in the New York, San Francisco, Victoria and Portland markets, and to forwarding goods in, from, or to any of the above places.

JAMES R. RICHARDS, 111 Clay street San Francisco
JOHN McCRAKEN, Steamship Landing, Front st, Portland.
Portland June 9, 1862

J. McHENRY,
Wholesale and Retail Dealer in
CROCKERY AND GLASSWARE,
LAMPS, PLATED WARE, &C.
NO. 94 FRONT STREET,
PORTLAND OREGON mar9

E. HAMILTON,
ATTORNEY AND COUNSELOR AT LAW,

Will practice in the Courts of Oregon and Washington Territories and the United States District Court for Oregon. Has offices at San Francisco and East of the Rocky Mountains for COLLECTIONS, which will receive prompt attention.

PURCHASES and LOANS secured on unincumbered real estate. Persons purchasing Real Estate will be furnished with Abstracts of Titles to Real Estate, Mortgages and Judgments kept up with County Records.

Satisfactions given for persons taking claims on exemption and late Homestead Laws.

Office on SECOND STREET east side, corner of Alder.

LOWE BROS.,
COMMISSION MERCHANTS,
AND IMPORTERS OF
Provisions, Groceries, French Wines
LIQUORS AND HAVANA CIGARS,
No. 2 Brick Block, Wharf street,
VICTORIA, V. I. 6m*

HILL & KANE,
FRONT STREET UMATILLA CITY, OREGON,
WHOLESALE AND RETAIL DEALERS IN
Groceries, Dry-Goods, Hardware
LIQUORS,
AND
AGRICULTURAL IMPLEMENTS,
STORAGE AND FORWARDING

Goods consigned to our care will meet with proper attention.

Refrences:

PORTLAND
E W Corbett
Richards & McCraken,
E. Lee,

DALLES
Robbins & Co
W O Moody & Co,
O Humason. se16

Boise Collections.

J. M. SHEPHERD,
Late of Tracy & Co.'s Express.)

HAVING LOCATED PERMANENTLY IN PLACERVILLE, (Boise Mines) will attend promptly to all collections entrusted to his care.

REFERENCES:
Thos. H. Cusick & Co. Jno McCraken,
A. B. Hyde & Co. Mathew Keith. aug14tf

GOLDSTONE & BRO.,
COMMISSION MERCHANTS,
WHARF STREET,
Victoria, V. I.

COLLECTIONS AND CONSIGNMENTS OF ALL KINDS OF MERCHANDIZE solicited.

In connection with business connections throughout Vancouver Island and British Columbia warrant us in assuring those in Oregon and elsewhere, that we can effect sales and make speedier returns than any other house in Victoria.

REFERENCES—The Bank of British Columbia
GOLDSTONE & CO

D. WM. DOUTHITT,
Attorney-at-Law,
BANNOCK CITY,
IDAHO TERRITORY

Particular attention paid to Collecting Debts.

By permission reference is made to Messrs. Kalston & Co., John Anderson, Howard Gosway & Co. H. M. Wesler & Co, A. S. Rosenbaum & Co, Jacob Davidson, D. B. Colton, San Francisco, Cal.

LUCAS & BRADY,
HOUSE SIGN & STEAMBOAT PAINTERS
Glaziers and Paper-Hangers.
SECOND STREET, Opposite Smith, Lowenstein & Co.'s Furniture Store
PORTLAND OREGON 41y*

STAR BAKERY
and Family Groceries
NO. 190 FIRST STREET.

Have opened the NEW BAKERY to-day and keep on hand always

FRESH BREAD, PIES AND PASTRY
of all kinds.

FRESH ROLLS EVERY MORNING

FAMILY GROCERIES AND BREAD delived to any part of the city. Orders promptly attended to
Patronage solicited DITZ SHARP & CO

HERMAN & MURPHY,
Dealers in
GROCERIES, FRUITS,
VEGETABLES, and
COUNTRY PRODUCE.
NO. 1 NORTH FRONT STREET, AND
NO. 88 FIRST STREET,
NEAR JOHNSON'S EMPIRE MARKET

Thanking their patrons for past favors would beg them and the public in general to extend to them a share of their patronage.

Portland June 21 1864 dtf

BUCHTEL & CARDWELL'S
PHOTOGRAPHIC GALLERY,
FIRST STREET IN SHELBY'S BUILDING

MISCELLANEOUS.

LEWIS POWELL GEORGE H. COE.

POWELL & COE,
FORWARDING AND COMMISSION
MERCHANTS,
And Dealers in
WINES, LIQUORS,
AND TOBACCO,
Umatilla, Oregon.

PARTICULAR PERSONAL ATTENTION given to receiving and forwarding Goods to all parts of the Mines in Oregon, Washington and Idaho. Consignments of Goods solicited.

We refer, by permits on

AT SAN FRANCISCO
Howard Gosway & Co.
Richards & McCraken.

AT PORTLAND,
Richards & McCraken.
Goldsmith Bros

AT VICTORIA V I
Goldstone & Bro
Mark Goode

Guild David & Co.
care P & C Umatilla jul7

EAGLE BAKERY.
CEO. T. MYERS & CO.,
Corner of First and Taylor sts.
Wholesale and Retail Manufacturers of
BREAD,
BUTTER WATER, SUGAR, BOSTON AND SODA
CRACKERS,
PILOT BREAD, PIES, CAKES, &c., &c.;
and all kinds of
FAMILY GROCERIES,
FEED, FRUITS, VEGETABLES, &c., &c.

Bread and Stores delivered to any part of the City. Orders from a distance carefully filled and promptly dispatched ap13dtf

HENRY LAW & CO.,
PORTLAND,
PRODUCE & COMMISSION MERCHANTS,

Will also receive and forward Goods to our House in UMATILLA.

H. L. & CO. have constantly on hand, and receiving by every steamer from New York a good supply of
Wagon Materials
of all kinds, consisting of Hubs, Spokes, Felloes, Boxes, Rims, Shafts, Poles, Plough Beams and Handles, Oak, Ash and Hickory Plank, all of which we will sell at San Francisco prices for Cash or City acceptance.

For sale—Three of Townsend's Plantation Mills, for Grinding Flour, Feed, &c, will grind 16 bush els Wheat per hour. Price, $75 mar17dtf

R. A. LAW & CO.,
UMATILLA,
JOBBERS AND GENERAL DEALERS IN
FLOUR, GRAIN, PRODUCE,
Groceries, Boots and Shoes, Clothing,
WAGON TIMBER, &C.
Also
FORWARDING AND COMMISSION MERCHANTS.

All Goods consigned to our care will be received and forwarded with dispatch. We have one of the best and safest stores in town as regards fire mar17tf

H. NORTON, A. A. MIX, ROBERT MOORE

H. NORTON & CO.,
Brokers and Real Estate Agents,
IDAHO CITY,
IDAHO TERRITORY,

Buy and Sell Stocks of every description. Interests in Claims at South Boise, Owyhee and Mining Claims generally bought and sold. All persons interested will find it to their advantage to give us a call.

Office on Main street, opposite Wells, Fargo & Co.

N B—Correspondence from abroad—by enclosing one dollar in Revenue Stamps—will receive prompt attention. April 7, 1864 43m

H. GOLDBERG & CO.
Merchant Tailors,
AND DEALERS IN
FURNISHING GOODS:
Also—READY AND CUSTOM MADE CLOTHING,
98 First Street, 98
PORTLAND,

We beg leave to inform the Public that we have opened at the above place, and shall be in constant receipt of the LATEST STYLES OF FRENCH GOODS in our line.

SUITS OF FRENCH MATERIALS made to order at short notice.

LADIES' RIDING HABITS NEATLY EXECUTED
Portland, Feb 27 1864. dtf

F. M. ARNOLD,
FRONT ST., near Steamboat Landing,
Umatilla, Oregon,
Wholesale and Retail Dealer in
Dry Goods, Groceries, Provisions
AND LIQUORS OF ALL KINDS.
ALSO
STORAGE AND FORWARDING GOODS TO ALL PARTS OF THE MINES, will receive proper attention.

FRIEDMAN & CO.,
(Successors to A. M. & L. M. Starr,)
Importers and Wholesale and Retail Dealers in
Stoves, Tin-Plate,
SHEET IRON, COPPER, WIRE, ZINC, TIN AND
JAPANNED WARE,
Cor. Front and Stark Sts.,
my13 PORTLAND, OREGON 1y

W. W. DODGE D. L. PHILLIPS

DODGE & PHILLIPS,
WHOLESALE DEALERS IN
GROCERIES AND PROVISIONS,
325 FRONT STREET,
Between Clay and Commercial,
SAN FRANCISCO
Orders Solicited.
mar29dawly

J. R. EGAN,
HOUSE, SIGN & STEAMBOAT PAINTER,
SHOP 106 FRONT ST., up-stairs,

Is always ready to do anything in the above line with neatness and dispatch having in his employ some of the best workmen on the Pacific Coast. myle

FRED A SHADE WM HITCHCOCK

SHADE & HITCHCOCK,
Wholesale and Retail Dealers in
FINE WINES, LIQUORS,
Cigars, Tobacco, &c.
al6 UMATILLA, OREGON. 1m

LANSING STOUT,
ATTORNEY AT LAW,
STARK'S BUILDING, OPPOSITE DENNISON HOUSE
aug18 PORTLAND, OREGON dtf

DR. J. G. GLENN,
DENTIST,

CAN NOW BE FOUND AT HIS OFFICE IN Portland fully prepared with a large assortment of superior Dental Materials just received from New York to perform all the operations in his line which he may be called on to perform at reasonable rates.
Jan. 9, 1862 dtf

MISCELLANEOUS.

PORTLAND
Plumbing, Gas & Steam Fitting
ESTABLISHMENT,
No. 110 First street,
PORTLAND OREGON.

ON HAND AND CONSTANTLY RECEIVING FROM the East—
COOKING RANGES
HOT WATER BOILERS;
Copper, Tin and Planished
BATH TUBS,
Square and Angular Black Walnut Counter-Sunk
MARBLE WASH STANDS,
Cold and Hot and Cold
WATER SHOWERS,
SILVER PLATED BASIN COCKS,
MARBLE WASH BASINS,
FORCE AND LIFT PUMPS;
HYDRAULIC RAMS,
NON FREEZING HYDRANTS,
WATER CLOSETS, &c., &c., &c.

Persons wishing to introduce Cold or Hot and Cold Water into their premises either plain or ornamental, would do well to give me a call.
C. H. MYERS.
Portland, August 3, 1862.

INTERESTING TO
Mill and Steamboat Proprietors

I HAVE NOW ON HAND AND FOR SALE;
Wrought Iron Lap-welded Tubes
for STEAM WATER and GAS, from one-eighth to three inches outside diameter. Also,
IRON FITTINGS,
STEAM COCKS,
GUAGE COCKS,
GLOBE OIL COCKS,
&c &c., &c.

Persons residing at a distance by making a diagram with most lengths and turns of pipe desired, can have them fitted so that any person can put them in place on their premises.
C. H. MYERS,
Plumbing, Gas and Steam Fitting Works,
No 110 First street, Portland.
jy4

ASSAY OFFICE.
TRACY & KING,
ASSAYERS,
Portland, Oregon.
E. W. TRACY, MARK A. KING,
Late Assistant Assayer in the United States Mint, San Francisco

We also call attention to the following certificate:

"BRANCH OF THE MINT OF THE UNITED STATES,
San Francisco, California,
Assayer's Office, Dec 29 1861

"This is to certify that MARK A. KING has been engaged as an Assistant Assayer in the U. S. Mint at San Francisco from Oct., 1857, till the present time.

"His manipulations as an Assayer have been skillful and accurate.

"Parties desirous of availing themselves of the services of a reliable practical Assayer may feel confidence in engaging Mr. KING.
(Signed) CONRAD WINGAND, Assayer

We make returns for dust deposited with us for assay in six hours.

We are prepared to advance cash on dust for assay.

OFFICE, No. 58 FRONT ST.,
DIRECTLY OPPOSITE WELLS, FARGO & CO'S

We pay the highest Price for Gold Dust.
Oct 29, 1863. dtf

ASSAY OFFICE.
WELLS, FARGO & CO.
ASSAYERS.

WE ARE NOW PREPARED TO RECEIVE GOLD and Ores of every description for Assay at our office in Portland.

BARS DISCOUNTED AT THE VERY LOWEST RATES.
no16dtf WELLS, FARGO & CO

GOLDSMITH BROS.,
ASSAYERS,
Pay the Highest Price for Gold Dust.

NOTICE.

WE WOULD RESPECTFULLY ANNOUNCE that we have removed to
98 Front Street,
where we have opened a SPLENDID STOCK OF GOODS, consisting in part of

LADIES' AND GENTS' WATCHES,
DIAMONDS,
FINE JEWELRY,
SILVER WARE.

By offering GOOD ARTICLES AT LOW PRICES, we hope to receive as heretofore the patronage of the public, and invite purchasers to examining our Goods before purchasing elsewhere.
GOLDSMITH BROS.
Watchmakers and Jewellers,
feb9dtf 93 Front street

N. W. SPAULDING,
SAN FRANCISCO AND SACRAMENTO
Saw-Smithing and Repairing
ESTABLISHMENTS,
819 Pine st., San Francisco, and 1.3 Front st. Sacramento

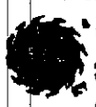

EMERSON & SPAULDING'S PATENT FALSE TEETH in circular saws.

REPAIRING in all its branches, such as Straightening, Gumming, re-cutting and all other repairing necessary.

CIRCULAR SAWS, of a superior quality always on hand.

Messrs. KNAPP, BURRELL & CO., 33 Front street PORTLAND are my authorized agents for Oregon and also Washington and Idaho Territories.

All orders transmitted to their care will receive prompt attention, at the same cost as if sent to me direct.
de8dtf N. W. SPAULDING

Washing! Washing!
EWEY,
Lately from California,
FRONT STREET, UMATILLA,
Opposite F. M. Arnold's Store
At the Red China Sign.

All kinds of Washing done in first rate order and on short notice. Particular attention given to washing for families. Clothes called for and delivered. EWEY

We cheerfully recommend the above Chinaman as a good and careful washer and as a man of integrity and honesty.

A. Maurice, Myron Rice, Z. M. Sexton, Mrs. J. W. Granger, Jas. B. Sturtevant, Mrs. C. F. Morse, Barbara Feis, S. Preble, Thos. Jackson, Thos. Brewer, John Edmunds
jel2dtm

GOLD FISH, BIRD CAGES CAGE GLOBES FOR FISH, at CHARLES DARRITT'S

MISCELLANEOUS.

Oregon Steam Navigation Co.
NOTICE.

From and after this date, until further notice, Steamer
EXPRESS,
CAPT. J. O. VAN BERGEN, Master,
Will leave Portland for
Monticello or Pumphrey's Landing,
Every Monday, Wednesday and Friday at 8 o'clock A. M. Returning every Tuesday, Thursday and Saturday.

FREIGHT AND PASSAGE AT OPPOSITION RATES.

Steamer JULIA is withdrawn from the Astoria Trade, and will run as a BROAD BOAT to CASCADES until further notice at OPPOSITION RATES.
J. C. AINSWORTH, President
Portland April 23th 1864 dtf

FOR ASTORIA.
The Staunch Built Fast-Running Steamer
John H. Couch,
CAPTAIN CHARLES HOLMAN,
Carrying the United States Mail, will leave Portland every
Monday and Friday Morning,
at 7 o'clock. Returning will leave Astoria every TUESDAY and SATURDAY morning, at 7 o'clock, touching at Monticello and all way ports.
STOCK CARRIED at Lowest Rates. m28dtf

Oregon Steam Navigation Co.
NOTICE.
FREIGHT REDUCED ON FLOUR.

FROM AND AFTER MONDAY, June 6th, till further notice, a reduction (from present prices) of ten dollars per ton will be made on Flour shipped from Portland or Dalles to Umatilla and Wallula.
J. C. AINSWORTH
Portland June 2, 1864—tf President

Oregon Steam Navigation Co.'s
NOTICE.

ALL Freight received this day and hereafter, until further notice, will be charged at the following rates, in gold coin or its equivalent:

Freight from Portland to Dalles $15 per ton
" " " Umatilla 15 " "
" " " Wallula 15 " "
" " " Lewiston 20 " "
Passage from Portland to Dalles $5, including Railroad
" " Dalles to Umatilla & Wallula, $10 " "
" " " Lewiston $20 " "
J. C. AINSWORTH,
Portland, June 20th, 1863 tf President O. S. N. Co.

Oregon Steam Navigation Co.'s
NOTICE TO SHIPPERS.

FROM AND AFTER MARCH 1st, till further notice, the Company will charge 5 per cent on all CASH ADVANCES for freight.

On freight remaining in the hands of Agents at DALLES, UMATILLA, WALLULA, or LEWISTON, UNPAID FOR 30 DAYS, $5 per ton will be charged for STORAGE, and each additional month, or fraction of a month, $5 per ton.
J. C. AINSWORTH, Pres't
Portland Feb 25th, 1864 dtf

CITY BOOT AND SHOE STORE
WIBERG & STROWBRIDGE,
NEW BRICK STORE
126 FRONT STREET,
Three Doors South of the Old Stand,

WHERE they are prepared to supply the Trade in their line with a large and well assorted stock of
BOOTS, SHOES,
LEATHER,
AND SHOE FINDINGS.

Their stock consists of all the standard make of Boots and Shoes such as
BENKERT'S QUILTED AND DRESS BOOTS;
CONRAD'S " " " "
Gents Heavy Calf and Kip Boots,
" " Calf Boots;
Hayward's Long Tap and Knee RUBBER BOOTS;
Boys' Kip and Calf Boots;
Youths' Kip and Calf Boots;
Children's Kip and Calf Boots;
Ladies Misses and Children's BALMORALS;
" " " GAITERS,
" " " CALF BOOTS;

Their stock of LEATHER is large and well assorted in HEAVY FRENCH AND AMERICAN CALF AND KIP;
" OREGON " "
SANTA CRUZ AND OREGON SOLE LEATHER;
HARNESS, SKIRTING, BELTING & BRIDLE LEATHER;
COLORED LINING, RUSSETT, SHEEP SKINS,
SHOE FINDINGS, &c.

Particular attention given to orders.

WHOLESALE ROOM UP-STAIRS.

From their long experience in the Boot, Shoe and Leather Business their advantages in buying and increased facilities for waiting upon their customers, W. & S. feel assured that they can do better by those who favor them with their patronage than any other house in the city.
WIBERG & STROWBRIDGE,
Wholesale and Retail Dealers,
No 126 Front street,
Fire-Proof Brick Store
Portland August 22d 1863 dtf

OREGON
State Insane and Idiotic Asylum
DRS. HAWTHORNE & LORYEA,
Physicians and Proprietors

IN PURSUANCE OF A LAW PASSED BY THE PRESENT Legislative Assembly the Oregon State Insane and Idiotic Asylum is located in East Portland in this county. Drs. Hawthorne & Loryea, Physicians and Proprietors.

The Proprietors of the above Establishment will immediately make additions to their present buildings in order to offer accommodations to all who are unfortunate enough to need the care and treatment of an Insane or Idiotic Asylum.

It is especially requested on the part of County Judges, guardians and friends of this class of patients to have them immediately conveyed to the Asylum, so that they may be properly cared for before the inclement weather sets in.

THE INDIGENT WILL BE SUPPORTED BY THE EXPENSE OF THE STATE, and no record of debt made against them. For further particulars apply to
Drs. HAWTHORNE & LORYEA,
Physicians of the Oregon State Insane and Idiotic Asylum
Portland, Multnomah Co., Oct 10, 1862

HENRY MARTIN,
DEALER IN
Foreign and Domestic Fruits,
NUTS OF ALL KINDS,
CIGARS, TOBACCO PIPES STATIONERY, CUTLERY,
YANKEE NOTIONS, &c., &c.,
No. 108 Post Office Building,
FRONT STREET PORTLAND my24

P S—Orders promptly filled

CITY MARKET,
130 FIRST STREET, PORTLAND
J. & I. BERGMANN,
Wholesale Butchers,

Are always prepared to furnish Retail Dealers, Hotels, Steamers and others with the best BEEF, PORK, MUTTON AND VEAL AT WHOLESALE PRICES. je9dtf

BUTTER! BUTTER!

AN EXTRA CHOICE LOT OF OREGON BUTTER, packed and in brine. Also a superior lot of NEW ISTHMUS BUTTER for sale by RICHARDS & McCRAKEN.

TEAS AND COFFEE of different brands just received and for sale at D. F. HARRINGTON'S

HOTELS.

MANSION HOUSE!
(Formerly What Cheer House,)

THIS WELL-KNOWN HOTEL IS NOW OPEN for the reception of guests, after being thoroughly renovated and newly furnished.

Terms

Board and Lodging per week	$5 00
Board without Lodging per week	4 00
Board per Day	1 00
Single Meals	50
Lodging	50

E. CARNEY, Proprietor.

This House is conducted strictly on TEMPERANCE PRINCIPLES. Baggage taken to the house free of charge.
Portland May 10, 1864 dtf

WHAT CHEER HOUSE
FRONT ST., bet. Morrison and Yamhill,
M. O'CONNER, Proprietor.

WOULD RESPECTFULLY INFORM HIS PATRONS and the public generally that I have moved into his
NEW AND SPLENDID HOTEL,

He is now prepared to accommodate any number of persons with Board and Lodging.

Each Room is furnished with entirely NEW FURNITURE & Carpetting and French Spring Mattresses.

The Table is furnished with EVERYTHING THE MARKET AFFORDS.

The Proprietor would express himself thankful for the continued patronage of the people for years. He would solicit the further patronage. The public may rest assured that no expense or labor will be spared to making this house the most desirable and agreeable Hotel in Oregon.

Good Fire Proof safe for keeping Treasure, Valuables &c.

This House is OPEN AT ALL HOURS.

Baggage brought from Steamers FREE OF CHARGE.
Portland May 9th 1864 dawtf

Pacific Hotel and Restaurant,
[Formerly Pacific House,]
Olympia, W. T.,

THE undersigned having leased for a number of years the above well known and deservedly popular house wishes to inform the former patrons of the Restaurant and the traveling community in general, that having THOROUGHLY RENOVATED the establishment and furnished the same with entirely new Furniture from basement to garret, she is now prepared to entertain guests in greater comfort and in a more accommodating manner than can be done at any other house in the place.

The house will be kept on the restaurant principle,

Meals at all Hours, Day or Night.

Having leased the Cottage next door, formerly occupied by Mr. Warbass, a large number can be accommodated with lodging, good clean beds and well ventilated rooms.

Give her a call and assure yourselves of the truth of the above. REBECCA HOWARD
nov12tf

WESTERN HOTEL.
Corner of Morrison and First streets.

S. D. SMITH Proprietor

THIS NEW AND SPLENDID ESTABLISHMENT is now entirely completed, with a large number of rooms neatly finished and handsomely furnished, now ready for the reception of Lodgers.

The RESTAURANT connected with this Hotel is under the immediate supervision of the Proprietor whose long experience in the business in this city is a sufficient recommendation to the public.
Portland December 2d, 1862.

DELMONICO RESTAURANT,
No. 94 First Street,
PORTLAND,
BARNEY GUTEKUNST, Proprietor.

THE UNDERSIGNED BEING SOLE PROPRIETOR of the above old and well-established Restaurant, proposes to continue business in a manner satisfactory to his friends as well as to the public in general, by having it furnished, at all times, with the

BEST OF EVERYTHING THE MARKET AFFORDS,

and to conduct the same in all respects as a FIRST CLASS RESTAURANT.

BARNEY GUTEKUNST.

TERMS—
Board by the Week $6 00 Board by the day $1 00
Single Meals 50 cents tf

UMATILLA HOUSE,
DALLES, OREGON,
HANDLEY & SINNOTT, Proprietors.

THIS WELL-KNOWN HOTEL IS NOW OPEN for the reception of guests after having been thoroughly renovated and newly furnished. It will be conducted in all its departments as a first class hotel.

The House is conveniently near the Steamboat Landing and Railroad Depot.

Baggage taken to the House Free of charge.

The Proprietors will not be responsible for any Baggage or Valuables unless a check is given therefor.

Meals, 50 cents—Lodging, 50 cents.
Dalles, Oregon Sept 1, 1863 dtf

SUTTON'S
Shooting Gallery and Saloon,
No. 8 Morrison st., bet. Front and First,

IN connection with this old established Saloon, the proprietor has fitted up in a safe manner a complete SHOOTING GALLERY, for Ride and Pistol practice, with the latest improved arms.

The BAR is stocked with the best Liquors in the market, direct from San Francisco.

A pleasant READING ROOM is also attached.
ja1dtf JOHN W. SUTTON, Proprietor

EUREKA EXCHANGE
And Billiard Saloon.
11 WASHINGTON ST.,
WEBBER & DOLBERG, Proprietors.

THE Proprietors of this establishment announce to their friends and the public generally that they have entirely refitted the above Saloon in style not to be excelled by any saloon in the city.

THREE NEW BILLIARD TABLES have been added to the Saloon for the accommodation of customers, and all who may favor us with their patronage.

The best of Wines Liquors Lager Beer, Havana Cigars, etc. etc. kept constantly on hand.

An Excellent PIANO kept for the use of our patrons.

By strict personal attention to business we hope to merit the patronage of the public ap9dtf

NEW STYLE OF
LADIES' BUCKLE.
W. BOHM, INVENTOR & PATENTEE.

THE subscriber having obtained Letters Patent from Washington for an improvement in the construction of LADIES BUCKLES, is now ready to furnish the same in every variety of style. This Buckle possesses several very important improvements over any other in use.

The invention having been carefully examined at the Patent Office has been adjudged to be a useful improvement and Letters Patent have been granted for 17 years. It excels all other Buckles in usefulness, strength and appearance. The public is respectfully invited to call and examine the Buckle at the Jewelry Establishments of

BRAVERMAN & LEVY,
621 Washington street San Francisco,
JOSLPH BROTHERS
607 Montgomery street San Francisco
FLORENCE & CONRAD 118 1st st., Sacramento,
JACOB COHEN, front street Portland.

Agents for the Patentee.

Every Buckle sold stamped "W. Bohm," will be guaranteed as to its strength and durability.
mar23 W. BOHM Patentee

Notice.

TALLOW AND GREASE WANTED at the Portland SOAP FACTORY, for which the highest market prices will be paid.
mar15dtf W. I. HIGGINS, Proprietor

Isthmus Butter.

A VERY CHOICE LOT of J. C. and Simmons & Butter. These celebrated brands are the best that come to the market.
ap2dtf For sale at RICHARDS & McCRAKEN'S

Smoked Beef.

A FEW CASES OF EXCELLENT DRIED BEEF at
ap23tf RICHARDS & McCRAKEN'S

MISCELLANEOUS.

PHOENIX INSURANCE CO.
OF HARTFORD, CONN.

CASH CAPITAL	$400,000
CASH ASSETS	625,000
INVESTED IN CALIFORNIA	80,000

THE UNDERSIGNED ARE AUTHORIZED TO ISSUE policies of insurance against fire in this safe and well established Company at rates as low as solvency and fair profit will permit.

AMORY HOLBROOK Portland
BILL & BROWN, Salem
E. FOX, Corvallis
A. W. BUCHANAN, Dalles
A. R. FLINT Roseburg

c8dtf

Merchants' Mutual Marine
INSURANCE COMPANY

WILL INSURE MERCHANDISE AND TREASURE per steamers on the
Columbia River.
Also from PORTLAND AND VICTORIA AND SAN FRANCISCO
aug14dtf RICHARDS & McCRAKEN, Agts

THE PACIFIC INSURANCE CO.,
SAN FRANCISCO

IS PREPARED TO TAKE RISKS against loss by Fire in Oregon and in Washington Territory.
4a28d3m WM. S. LADD, Agent, Portland

Notice.
EMPIRE MARKET
Corner Washington and First sts.,
AND
PACIFIC MARKET,
No. 2, Couch's Addition.

I WILL KEEP ON HAND ALL THE varieties of

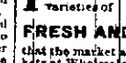

FRESH AND CURED MEATS

that the market affords for sale at either of the above markets at Wholesale or Retail.

Give me a call, one and all, and we will try to make you all satisfied.
ja30dtf A. H. JOHNSON

D. KNIGHT W. F. HAWLEY.

UNION MARKET,
HEIGHT & NEWBY, Proprietors.

WILL always keep on hand the best of

and other articles in their line.

WHOLESALE & RETAIL
Union Market,
South West Corner of Washington and Second streets
Anteny Market,
On Front street.

A liberal share of public patronage is solicited. We expect to keep as good an assortment and as good a quality as the country affords and will deliver the same to purchasers in all parts of the city.
Portland, July 6th, 1863 dtf

WEEKS & GILMORE,
Franklin Market
Corner First and Taylor Sts.,
PORTLAND OREGON.

HAVE ON HAND AND WILL KEEP A GOOD

line of
CHOICE
BEEF, PORK, MUTTON, BACON, HAMS, &c.

and hope to receive a liberal share of public patronage. During the summer season we will keep a supply of ICE, in a superior Refrigerator, on the market.

We deliver meats to all parts of the city free of charge.
Portland Dec 1st 1863 tf

W. & FR. KOEHLER,
Dentists,

Office in WESTERN HOTEL BUILDING (three doors from Corner Front and Yamhill streets).

Are Invested with a Right of the American Hard Rubber Company,

and are prepared to insert Artificial Teeth on Gum Rubber and Metallic Bases in Vulcanite, Gold and Platina, and Platina and Gum Rubber Combined, the most Improved Gold and Silver Suction Plates with Block Teeth.

In Workmanship and Scientific Adjustation for Masticating and Symmetry of Expression of Artificial Teeth as well as in Soundness of Work, we warrant our operations to be unsurpassed by any in the city.

Persons wishing to have their Teeth filled with the best of Fabrics, Gold, Platina, Amalgam, Gum Rubber and Metallic Alloy, will find it to their interest to call at the above Rooms.

Difficult Dental Operations particularly solicited.

Office open for business at all hours, day or night. fe12

NEW AND FRESH STOCK
OF
Boots and Shoes,
THROUGH FROM NEW YORK IN 6 DAYS.
WIBERG & STROWBRIDGE,
Importers, Wholesale and Retail Dealers in
BOOTS and SHOES,
LEATHER AND FINDINGS,
City Boot and Shoe Store,
125 FRONT ST., Fire-Proof Building.

W. & S. have just received a new lot of Boots and Shoes, Leather, Findings etc. direct from the East, and hereafter each Steamer will bring new supplies.

These Goods are ordered and selected with great care at the best Eastern Manufactories by one of the firm and bought for cash. They are thus enabled to sell Goods of better quality than any other house in Oregon and at Lower Rates.
ap12dawtf

HURGREN & SHINDLER,
Dealers and Manufacturers of
Furniture & Bedding,

SALESROOM—95 First street near Washington. Factory—First street, corner of Salmon Portland. my2

MADAME VAN CONTA,
FORTUNE-TELLER,

CLAIRVOYANT, STATES THE PAST CLEARLY EXPLAINS the present, and reliably predicts the future. Do you want to be successful in love or law, then consult Madame Conta. First street between Washington and Stark. Consultation Fee $1. feb4dtf

NO. 1 MACKEREL—good article
For sale at HARRINGTON'S, 91 First st.

NEWSPAPERARCHIVE®
NEWSPAPERARCHIVE®

The Daily Oregonian.

No flag but the Old Flag—the Red, White and Blue,
With the stars of a Union unbroken and true!
Arise and defend it! exemplo of the brave,
Whose blood bought the banner your valor must save.

TUESDAY, MORNING, JUNE 21 1864.

For President,
ARRAHAM LINCOLN,
Of Illinois.

For Vice-President,
ANDREW JOHNSON,
Of Tennessee.

For Presidential Electors,
GEORGE L. WOODS, of Waseo County,
H. N. GEORGE, of Linn County.
J. F. GAZLEY, of Douglas County.

State Historical Society.

In the experience of all independent or local communities, there is an essential element without which progress would be retarded, and even the height of prosperity to which they may attain be unappreciated and consequently unenjoyed, viz.: the power of facile retrospection. As with individuals, so with communities, States and nations; were there no recorded histories—written or typified memories—of the past, by which comparisons with the ever-present could be instituted; did we take no note of time and its unceasing changes; had we no stand-point whence to mark our onward or retrogressive course in national or individual existence, we should fail of accomplishing the destiny of the characters we represent. The blessings of liberty—of conscience, action and government—are most keenly appreciated by those who command adequate knowledge of history, and who are thus able to comprehend the times and conditions under which these blessings were denied their fellow-men. Did we not realize, by a knowledge of the palpable changes around us, that we were progressing, improving, and prospering, the greatest incentive to action would be lost, and retrogression mark the spirit of our age. Had we not some written evidence of an advance in civilization, with dates and current incidents, to transmit to posterity, we should be derelict in our duty to them and ourselves!

The State of Oregon, although a double decade has rolled into fast increasing obscurity their memories since her hardy and venturesome pioneers cut the rough timber for their primitive abodes, has taken no step to secure a legitimate record of those thrilling times and scenes—precursers of her present prosperity. The trail of the gallant Lewis and Clarke, exploring trappers in an unknown and danger-fraught wilderness, were to day nearly obscured but for the enthusiasm awakened by romance rather than by the sturdier monuments of a truthful historian age. The courage and sufferings, the trepidations and deeds of hopeless daring which checkered the career of the first settlers of our soil, are known and remembered even now by but few, and those few are rapidly leaving their post-horses upon the shore of time, and soon they will all be in the "bourne" whence telegrams do not come. The Indian tribes and their poetic traditions are finding a common grave, and prompt, active and intelligent research only will preserve to our children a knowledge of the earlier condition of their native land. It is high time our people were moving in this matter. We commend it to the serious consideration of our legislators elect, with the hope that at the next session of their august body, it may receive the attention it deserves, and authentic measures be adopted for the formation of a State Historical Society, and the employment of suitable persons to collect and prepare such matter as relates to the province of a historian. Eleven years ago, some two or three gentlemen, then late residents of the more highly civilized East, sought the formation of such a society, but it was by some regarded as premature, and they failed. Prematurity may no longer be pleaded; the example of nearly every State in the Union is in favor of such an institution, and we should not leave to the chance of private enterprise what public spirit can better and at less comparative cost accomplish.

APPLICATION FOR REQUISITION DENIED.—The late Grand Jury of Multnomah County having found a true bill against three certain parties named Bush and an Indian known as Sam, charging them with the murder of Dennison, who was wounded at the Cascades, in Washington Territory, and subsequently died in this city, affidavit was made that the accused parties were not within the jurisdiction of the State Courts, and an application was presented in accordance with a statute interpreted as authorizing the same, for a requisition upon the Governor of Washington Territory, for the persons so charged and now held at Vancouver, Washington Territory, that they might be brought here to answer. The application was returned with the following endorsement upon it:

"It does not appear that the shooting was done in this State, or that the persons charged have fled from this State. Therefore the written application is denied. "ADDISON C. GIBBS,
"Governor of Oregon."

THE FREEDMAN'S RELIEF ASSOCIATION.—The people have made up their minds at San Francisco to raise $100,000 for this worthy and charitable object. Some of the best men of that city are at the head of this good movement.

Salutes were fired at San Francisco, Sacramento and Placerville in honor of the nominations of the National Union Convention.

Financial.

The leading solution of the present condition of the money market at the East seems to be the following:

Why is gold bullion and coin bought and sold at a price, for currency, ranging from 75 to 90 per cent. premium?

Because the amount of paper currency thrown into circulation, has caused an inflation of prices for all commodities, of about 100 per cent. above what they were worth before. The paper being the measure or standard of value, its quantity at any given time being increased or diminished must necessarily, under the laws of supply and demand, control prices of all property.

Why are such quantities of gold and silver coin and bullion bought at these high rates in New York and sent to Europe?

It is done to pay for the enormous excess now going on between imports and exports. Formerly our exports of all kinds, paid for all the goods we brought from Europe, or so nearly did so, that balances were easily settled without the necessity of shipping large amounts of specie in payment. Owing to the rebellion, our foreign trade is most unfavorably changed. We sell less, because we manufacture and produce less than before. We buy more from abroad, owing to the extravagance of people suddenly grown rich in pursuits stimulated by supplying the necessities of the Government.

In the meantime, the exigencies of the Government demand money for the public service in enormous sums, which has to be raised by credit, the debts assuming the form of bonds or legal tender notes, and the great problem taxing the talent of the Government, is how to pay the interest promptly and so regulate the currency as to have the least necessary amount in circulation. The interest is paid in gold received from duties and for interest bearing bonds. Bonds are used, in converting or absorbing legal tender notes.

Recently, while gold was advancing so rapidly in price in New York, the Government adopted a plan for checking the advance and for restoring in some degree a higher relative rate to paper: this was to sell a large amount of gold on hand and not needed there for interest payments. This was authorized by law and done. The legitimate effect of the measure and its policy, are matters of dispute among financiers, and the discussion is still going on. It is certain that the demand for gold then existing was fully supplied, and the price receded for a time. But whether this was the best mode of checking the evil, is denied by those who insist upon a reduction of the amount of paper money as the only remedy. Undoubtedly Mr. Chase is acting in the light of the best views of the most able men, in the unexampled position he holds, and due weight to the consideration just mentioned, we see that he has since asked for permission to issue $75,000,000 of bonds, redeemable in 1881, drawing six per cent. interest, with which he proposes to retire that amount of legal tender notes.

ANDREW JACKSON'S HOME IN SECESSIONISTS' HANDS.—A Tennessee correspondent of the Cincinnati *Gazette* says:

I visited the "Hermitage" to-day in company with Captain Armstrong, Surgeon Gratting, and a squad of colored troops. Everything about the place looks lonesome, and bears the marks of neglect and decay. But the saddest fact is this—the old hero's home is inhabited by Secessionists. I saw Washington's chair, the General's fine portrait, by Healy, and his grave, but I have no wish to speak of them while avowed Secessionists live in the house. A thick shadow has fallen on the "Hermitage," and the whole neighborhood seems to be under a curse.

Andrew Johnson was born in Raleigh, N. C., in 1808; lost his father at four years of age, at 10 was apprenticed to a tailor, and at 17 he set up for himself in that business. He learned the alphabet on the tailor's board, and diligently employed his evenings after his work was done, in learning to read. To write and cipher he learned after marriage from his wife—in this respect repeating the experience of many enterprising Southern youths unblessed with the advantages that wealthy parentage confer. Under the tutelage his of wife he made the most rapid improvement.

The appointment of the venerable and distinguished Bishop of Albany to the archbishopcate of New York but confirmed the general expectation in regard to the succession of Archbishop Hughes. The new Archbishop was born in Brooklyn in 1807, he became coadjutor of New York in 1844, and in 1847 was transferred to Albany as its first bishop, and is now, at the age of 57, Archbishop of New York, embracing that State, New England and New Jersey.

WHERE THE GOLD AND SILVER GOES.—A Parliamentary return of the gold and silver imported into and exported from each Presidency of India, states that in the year 1863 the gold and silver imported exceeded the exports by no less than $96,830,820. In the last eight years this excess of import over export in India has reached the enormous value of $548,260,585. Bullion has been coined in India during the last sixty years to an amount considerably exceeding $1,000,000,000.

The *Times* thus neatly contrasts the first "memorable saying" on record of General Grant with his last:

At the opening of Gen. Grant's military career at Fort Donelson, he sent a proposition to Gen. Buckner, who had requested a cessation of hostilities after two days' fighting, in these words: "*I propose* to move immediately upon your works." We have had but few other propositions from him until now, when he makes another, after six days' fighting: "*I propose*," says he, "to fight it out on this line, if it takes all summer." Both of these proposals are very cool, but terribly determined.

SAN FRANCISCO.—Dr. Bellows has been selected as the Orator of the Day for the celebration of the Fourth of July in San Francisco.

The city of Detroit boasts of pear trees 150 years old that present no symptoms of decay, and bear profusely.

State Agricultural Society.

SALEM, June 2, 1864.

The Board of Managers of the Oregon State Agricultural Society met this day. J. Quinn Thornton, President, in the chair.

Present—S. E. May, T. G. Naylor, C. N. Terry, J. Laughlin, D. C. Stewart.

On motion, J. W. P. Huntington, C. Swegle and I. N. Gilbert were admitted to participate in the proceedings of the Board.

The Premium list for 1864 was then agreed upon, (see printed copy.)

Hon. J. C. Peebles, County Judge of Marion County, made a statement in regard to the Fair Grounds, and said that Marion county would convey to the Oregon State Agricultural Society the Fair Grounds, with the proviso that the Society should hold their annual Fair upon them for ten years.

On motion, the Board accepted the offer as is stated.

On motion, C. N. Terry was appointed to receive the deed and act for the Board.

On motion, persons were allowed to enter the same animals for premiums in different classes.

On motion, the per centage for entries on money premiums was fixed at ten per cent.

On motion, the time for the next State Fair was fixed to commence on Tuesday, September 27th, to continue four days.

The following persons were appointed Committees on awards for the classes as follows:

CLASS 1—CATTLE.—James Holt, Julius Brownson, John Laughlin, H. Linville, E. S. Tamsur.

CLASS 2—HORSES.—H. W. Eddy, J. P. Hogue, Henry Black, William Buffum, J. L. Starkey.

CLASS 2—NO. 6.—M. L. Savage, Jacob Wagner, T. R. Cornelius, — Kelty, A. S. Knox.

CLASS 3—SHEEP.—A. Hannan, E. Hartless, O. Clay.

CLASS 4—SWINE AND POULTRY.—James Bamford, Joseph Cox, Joel Palmer.

CLASS 5—PLOWING IMPLEMENTS AND MACHINERY.—H. W. Shipley, William Hall, — Fuller.

CLASS 6—GRAINS, SEEDS, VEGETABLES AND DAIRY.—James Anderson, A. J. Dufur, D. D. Prettyman.

CLASS 7—DOMESTIC MANUFACTURE.—Rice Dunbar, James Graves, J. H. Moores.

CLASS 8—NATURAL HISTORY, MINING PRODUCTIONS AND ARTS.—S. H. Marsh, T. M. Gatch, C. A. Reed.

CLASS 9—HOME WORK.—Mrs. A. Hannan, Mrs. Converse, Mrs. T. M. Thompson.

CLASS 10—NO. 1—FRUITS, FLOWERS, PLANTS, DESIGNS, ETC.—A. Harvey, T. G. Naylor, David D. Prettyman.

CLASS 10—NO. 2 AND 3.—Mrs. J. H. Moores, Mrs. H. W. Eddy, Mrs. Pengra.

CLASS 11—EQUESTRIANISM.—R. E. Stratton, P. P. Prim, A. M. Starr.

CLASS 12—MUSIC.—Dr. E. R. Fiske, —— Bassett, Dr. E. H. Griffin, J. B. Wyatt, J. E. Sedlak.

CLASS 12—ESSAY.—T. W. Davenport, L. D. C. Latourette, H. N. George.

Judges for Stand, on Track, Trotting, &c.—R. C. Geer, M. P. Deady, Dr. J. R. Bailey.

The following committees were appointed:

Committee on Printing—C. N. Terry, J. H. Moores, T. Cross.

Committee on Renting Stands—S. E. May, C. N. Terry, J. H. Moores, F. R. Smith.

Committee on Hay, &c.—T. Cross, F. R. Smith.

The President was authorized to procure a person to deliver the annual address.

On motion, T. Cross and F. R. Smith were appointed a committee to prepare wells on the Fair Grounds.

Committee on Improvement of Grounds—S. E. May, J. H. Moores, F. R. Smith, Thomas Cross, C. N. Terry.

On motion, the military companies of the State were invited to the Fair Grounds free of charge.

C. Swegle, D. D. Prettyman and Wm. J. Herren were appointed a committee under rule 12 to carry out said rule.

On motion, adjourned.

CHESTER N. TERRY.
Corresponding Secretary.

ANTICIPATED EFFECT OF THE CAPTURE OF RICHMOND.—If Lee retires to Richmond, Grant looks upon the capture of the entire rebel capital as only a question of time; and this result is doubtless so apparent to Lee, that it is doubted whether he will submit to a siege: It is thought he will prefer to exhaust himself in efforts to avoid the necessity of going to Richmond at all. But if he does not go there, the chances are that Butler will; or, that while the latter is holding Beauregard at Petersburg, and Grant is holding Lee, the independent column moving around Lee's left flank will take the rebel capital with little difficulty. Unless, therefore, Lee's strategy shall prove quite insurmountable and stronger than his force Richmond is sure to fall.

Leading rebel journals, in nerving the people up for the great struggle now pending, have acknowledged recently that the loss of Richmond would be the loss of the cause. This would seem to be literally so. Eastern Virginia, truly, is nearly exhausted; but it is not entirely destitute of resources, and it is the door to the rich valley and southwestern portion of the State, which still abound in the necessaries of life, indispensable to the maintenance of an army, and every day becoming more so, as our forces advance in the West, and thus contract the area in which the rebel hosts must find their food or starve. Eastern Virginia also contains many thousand negroes who cannot be carried along in their flight, and who will still further replenish the Union armies if needed. Besides, hope is very low in the breasts of the enemy and must give place to utter despair when they find their Capital gone, and no means of staying Grant's purposes at hand.

Only on Friday last, the Richmond journals expressed their fears for the safety of the city. The *Whig* seemed to see already the black clouds settling down upon the rebel cause. Hear its confession thus:

"The people of the Confederacy *have made up their minds* unwisely, that the war must end one way or the other, *this year*, forgetting quite that there can be but one way. If Lee should fail, and his army is unsuccessful, we *greatly fear that the majority of the people would begin to look the other way.* But neither the loss of Lee, nor the reverse of his army, nor the two together, will justify the contemplation of that other way."

If not the foregoing, extract a clear admission on the part of an intelligent and competent though unwilling witness, that if Gen. Grant captures Richmond and destroys the army of Lee, the people of the Confederacy will despair of success, and will sue for peace on any attainable terms. The effect, too, will be to poison copperheadism to death at home, and lead all Europe to turn their backs upon the Southern cause. This latter result is comparatively of little importance, except as it may lead to the withdrawal of European concession of belligerent rights to the rebels, and zenot upon rebeldom itself, still further dispelling their hope and sealing their despair.—*Washington Correspondent of the S. F. Bulletin.*

A new "wrinkle" in the gas business is an attachment of a small marine clock to street lamps, whereby the gas is turned off at precisely the moment desired. An arrangement of this kind has been applied to the lamps in Springfield, N. J., and so far it works to a charm and only needs to light the lamps to be perfect.

A remarkable mirage of Lake Ontario was observed in the village of Pulaski, recently. The lake seemed to approach within forty rods of the centre of the village, giving it the appearance of a seaport town, the conformation of the land assisting in causing it to appear perfectly natural.

The pointed leaves of the pine are used in Prussia as a substitute for cotton. They are boiled in various ingredients, and, being steeped in chloride of lime, become of a woolly texture, resembling wadding. The substance thus produced, mixed with wool, is manufactured into blankets. It is stated to be impervious to the attacks of insects of all kinds.

ELECTION RETURNS.

Baker county, Official.

District Judge—Wilson, 593; Slater, 465.
Congressman—Henderson, 590; Kelly, 487.
State Senator—Pyle, 542; Higbee, 546.
Representatives—Chaplain, 547; Coit, 548; Bonham, 450; Loring, 446.

The average majority on the county ticket is about 100.

For seat of Government—Salem, 764; Portland, 149; Eugene City, 30.

S. A. CLARK, County Clerk.

THE BATTLE OF THE WILDERNESS.—A correspondent of the New York *Times*, writing from Todd's Tavern, Va., May 8th, said:

"The details of the wonderful three day's battle of the Wilderness, which closed last night just as the blood-red sun went down behind the margin of the Rapidan, will have given you some idea of the labyrinth of action through which its course ran, and the maze of tactics out of which it was evolved; but the battle of the Wilderness must remain, for the present, undescribed, for the reason that it is really undescribable. I remember a pregnant observation of Gen. Rosecrans—that with us war is only "bushwhacking on a large scale." Now, if this is true of the kind of ground on which many of our battles have been fought, the analogy holds still more forcibly in the wild, tangled pine woods in whose thicket, and along whose margins the prodigious Indian fight of Thursday, Friday and Saturday raged. No man can claim that he saw this battle; and although undoubtedly it had a line and formation of its own, it would puzzle even the commanding General to lay it down on the map. There is something horrible and yet fascinating in the mystery shrouding this strangest of battles ever fought—a battle which no man could see, and whose progress could only be followed by the ear. It is, beyond a doubt, the first time in the history of war, that two great armies have met, each with at least two hundred and fifty pieces of artillery, and yet placed in such circumstances as to make this vast enginery totally useless. Not a score of pieces were called into play in the whole affair, and I may mention it as a fact strikingly illustrative of this battle, that out of the three thousand wounded in the hospitals of Hancock's command alone, not one of the wounds is a shell wound. In like manner our cavalry has been totally useless, as cavalry. In all their engagements the men have been compelled to dismount and fight on foot, and the horse, except for locomotion, has been a hinderance rather than a help. In such circumstances, in the utter impossibility of manoeuvering or affecting any grand combination, the difficulty of generalship is enormously increased. It will also be inferred from the circumstances in which the battle of the Wilderness was fought, that it was quite impossible for it to be decisive in its results. The combat lasted three days, but it might have been prolonged a fortnight longer and still have left the issue undecided. Now that it is ended by the withdrawal of the enemy, though we are hardly justified in calling the result a victory in the positive sense of the word, yet if it be considered that the enemy was signally foiled in the purpose with which he sought battle in the Wilderness, that he was compelled to fall back, discomfited, and that we are in vigorous pursuit, under circumstances that gives us the shorter line of advance on Richmond, even the most cautious and skeptical will admit the gross and scope of the action to be a most substantial advantage to our arms."

THE HICKORY STRIPE.—Andrew Johnson in his place in the Senate, while his colleagues, from the Southern States, were leaving that body, one by one, stood up for the old Government. "Sir," said he, "if the doctrine of secession is to be carried out upon a mere whim of a State, this Government is at an end. I am as much opposed to a strong, or what may be called by some a consolidated Government, as it is possible for a man to be; but while I am greatly opposed to that, I want a Government strong enough to preserve its own existence; that will not fall to pieces by its own weight or whenever a little dissatisfaction takes place in one of its members. If the States have a right to secede at will or pleasure, for real or imaginary evils or oppressions, I repeat again, this Government is at an end; it is not stronger than a rope of sand; its own weight will tumble it to pieces, and it cannot exist."

Attention, Washington Artillery.—Drill this Tuesday evening, at 8 o'clock P. M., at the Armory Room, No 111 Second street. F. C. PAYNE, Captain.

The Ladies of the Vancouver Sanitary Aid Society, desire to return their thanks to the Rev. Thomas Atkinson and to Professor Mason, for their instructive and entertaining Lectures, delivered at the M. E. Church, Vancouver. Mrs. COMMERCIAL, Sec'y.
Vancouver, June 18, 1864.

NEW TO-DAY.

Real Estate Sale.

BY VIRTUE of an order of the County Court of Multnomah county, Oregon, I will sell at public auction, on Monday, the 25th day of June, 1864, at 10 o'clock A. M., in front of the Court House, Lot No. 7, in Block No. 168, in the City of Portland. Terms of sale, Cash.
WM. M. KING Guardian.

The above sale postponed until Monday, 27th inst., at 11 o'clock A. M. WM. M. KING, Guardian.
Portland, June 21, 1864. d—td

Vancouver Ball!
FOURTH OF JULY!

THE Ladies of the Vancouver Sanitary Aid Society will give a Ball on the evening of the 4th of July, at the METROPOLITAN HALL, Vancouver.
Admission, $5, Legal Tender. Ice Cream extra.

Lost.

ON SUNDAY LAST, one BLACK CANE, with silver top, between Portland and the White House. A liberal reward will be paid to the finder at this office.

BOLLES & CO.,
COMMISSION MERCHANTS,
HONOLULU,
HAWAIIAN ISLANDS.

Merchandise received and sold on Commission. Returns promptly made by return of vessel, either in coin or Island Produce. jel3tf

Notice.

SEALED PROPOSALS "IN DUPLICATE" will be received at the office of the undersigned until 10 o'clk A. M., on Monday, June 27th, 1864, for the supply of Fresh Beef for the Troops stationed at Fort Vancouver, W. T., for the fiscal year, commencing on the 1st day of July, 1864, and ending on the 30th day of June, 1865.

"Said Fresh Beef to be of good and merchantable quality, in equal proportion of fore and hind quarter meat, (Necks, Shanks, and Kidney Tallow to be excluded,) in such quantities as may be from time to time required, and on such days as shall be designated by the Commanding officer. The Necks of the Cattle slaughtered for Beef shall be cut off at the "fourth" vertebral joint, and the breast trimmed down: The Shanks of fore-quarters shall be cut off from "three" to "four" inches above the knee-joint, and of hind-quarters, from "six to eight" inches above the lumbral joint or Hock-joint."

Each bid must be accompanied with the names of two responsible parties, bound for the faithful performance of the contract.

Bidders and their sureties will not only be required to take the Oath of Allegiance to the United States, but will also render satisfactory proofs that their conduct has been *strictly* Loyal during this rebellion,—as no Bid from any person of "*doubtful*" Loyalty will be entertained.

The undersigned reserves to himself the right to reject any, or all Bids that may be deemed unreasonable, or where there is other good and sufficient cause.

The Contract will be subject to the approval of the Department Commander.

Proposals to be addressed to the undersigned and endorsed thus: "Proposals for Supply of Fresh Beef."

Bidders are invited to be present at the opening of the Bids.
W. B. HOOPER,
21td Capt. C. S. U. S. Vols.
Vancouver Depot, W. T., June 20, 1864.

To Let.

THE HOUSE formerly known as the "NATIONAL HOTEL," number 42 and 44, First street, (at present occupied by H. Brehaut,) as a Boarding House.
Apply at H. Cook & Co.'s Furniture Store, 106, First Street. Portland, Oregon, June 20, '64. dtf

Gold Fish!

A FEW MORE LEFT on board Bark *Cambridge* at $1,00 each.
Portland, Oregon, June 20, '64 d3t

Sandwich Island Sugar.

JUST RECEIVED PER BARK CAMBRIDGE,
500 kegs SUGAR of various grades,
je20lm and for sale at RICHARDS & McCRAKEN.

OSSIAN E. DODGE,
AND
WM. HAYWARD
WILL SING IN

SALEM, TUESDAY, June 21st.
OREGON CITY, WEDNESDAY, June 22d.
VANCOUVER, FRIDAY, June 24th.
DALLES CITY, SATURDAY, June 25th.

SALT! SALT! SALT!

JUST RECEIVED EX STEAMER GEO. S. WRIGHT, from Victoria,
1000 SACKS LIVERPOOL SALT,
In ORIGINAL PACKAGES, both COARSE AND FINE.

Also, all other kinds of SALT constantly on hand in packages of 5, 10, 20, 50, 70 and 100 lbs, which will be sold to the trade at LOW RATES, at the
Oregon Salt Works,
Two Doors North of Messrs. Allen & Lewis', on the river.
JAS. K. DODGE, Proprietor.
N B—No drayage charged on Salt shipped to the Willamette river. je8tf

COHEN, LYON & CO.,
HAVE REMOVED
TO
MANSFIELD'S,
Next Door to Savier & Co's, where they will continue to
SELL OUT
THEIR ENTIRE AND WELL-SELECTED STOCK OF
MERCHANDISE
AT COST!
Portland, June 17, 1864. dtf

Notice.

THE STEAMER
Lady Pioneer,
after having been again put in good order has taken her place in the CASCADE TRADE, connecting as before with the
STEAM PROPELLER CELILO,
D. BAUGHMAN, Master,
and will carry Freight and Passengers at the old rates, make three trips a week, leaving Portland
MONDAY, WEDNESDAY AND FRIDAY, AT 6 A. M.
For Freight or Passage apply to E. BEERS, Knott's Wharf or on board. JNO. T. KELLY.
Portland, June 20th, 1864. Master Steamer *Pioneer*.

Dissolution of Copartnership.

THE COPARTNERSHIP heretofore existing under the firm name and style of A. Rich & Co., is this day dissolved by mutual consent, Mr. Rich withdrawing from the business, and Mr. A. Frank assuming the liabilities.
A. RICH.
A. FRANK.
Placerville, Idaho Territory, June 1st, 1864. je17d1m

Wanted Immediately.

20 LABORERS TO WORK ON FORTIFICATIONS at the Mouth of the Columbia. Apply to
je20d6r RICHARDS & McCRAKEN.

HARDWARE.

ALL KINDS HEAVY AND SHELF,
SHOVELS, AXES, NAILS, etc., etc.

MINING GOODS.

POWDER, FUSE, IRON, STEEL,
PICKS, HANDLES, etc, etc.
For sale by HOOKER & CO.
117 and 119 California street, San Francisco,
77 J street, Sacramento.
Je3d2p6m

A GREAT INDUSTRIAL FAIR
To be opened in the City of
SAN FRANCISCO,
On the 30th day of August, 1864.
Under the direction of the
Mechanics' Institute,
OF SAN FRANCISCO.

The attention of the public is invited to this great display of our skill, industry and enterprise. To explain the objects and benefits of the Exhibition, of the preparations for holding it, and the regulations for its management, a Circular has been published by the Institute in letter form and widely distributed. It may be seen at any office of Wells, Fargo & Co., at any Post Office, and at many of the country stores, throughout the Pacific States and Territories.

The various Transportation Companies will with commendable liberality, transport all articles intended exclusively for exhibition, FREE OF CHARGE; and Wells, Fargo & Co. in like manner, will take charge of them.

All articles forwarded should be labeled "For the Industrial Exhibition," and be directed to C. B. PORTER, Agent, and all communications addressed to
WILLIAM PATTON,
Corresponding Secretary.

Retiring from the Practice of Medicine.
A CARD.

DR. L. J. CZAPKAY begs leave to announce to the public, and particularly to his patrons on the Pacific Coast, that he is about to close his business, with the view of retiring for the present from the arduous labors of his profession.

As it is his intention during the ensuing Fall to leave the United States, for the purpose of visiting Europe, he will not receive any new patients after the first day of July, 1864. Those, therefore who may desire his services will apply within a reasonable time. Dr Czapkay desires to assure those who are now under his care, that they will continue to receive all the attention which his obligations prescribe and their cases respectively demand. Those who hold contracts guaranteeing a cure are hereby requested to report to Dr. Czapkay before the first day of June, 1864, whether or not they are satisfied that a cure has been effected in their cases respectively. All who do not thus report within the time specified will be regarded and treated as cured.

In taking leave of his patients and the public, Dr. Czapkay desires to express his profound gratitude for the extraordinary patronage bestowed upon him; and the confidence reposed in his professional ability.

During his residence in California, Dr Czapkay has treated successfully upwards of twenty-five thousand patients, which is the best guarantee that his course of treatment has been rewarded with a success at once personally gratifying and almost unprecedented in the annals of medicine.

Any physician in good standing, who may desire to purchase the interest of Dr Czapkay in his "Institute," and the good will of his business, may make application as state proposals.

Address Dr L. J. CZAPKAY, Medical Institute, Sacramento street below Montgomery, opposite Pacific Mail Steamship Company's Office, San Francisco.

DR. L. J. CZAPKAY'S
PRIVATE MEDICAL AND SURGICAL INSTITUTE,
Sacramento street, below Montgomery,
Opposite Pacific Mail Steamship Company's Office,
San Francisco.

Established in 1854 for the Permanent Cure of all Chronic and Private Diseases, and the Suppression of Quackery.

Attending and Resident Physician, L. J. CZAPKAY, M. D., in the late Hungarian Revolutionary war, Chief Physician to the 20th Regiments of Honveds, Chief Surgeon to the Military Hospital of Pesth, Hungary, the late Lecturer on Diseases of Genito-Urinary Organs, and Diseases of Women and Children, and Honorary member of the Philadelphia College of Medicine.

Particular attention paid to the treatment of diseases peculiar to Women and Children.

Office Hours—From 9 A M to 3 P M. Communications strictly confidential. Permanent cure guaranteed or no pay. Consultations by letter or otherwise free. Address L. J. CZAPKAY, San Francisco.

SPERMATORRHŒA or local weakness, nervous debility, low spirits, lassitude, weakness of the limbs or back, indisposition and incapability for labor and study, dullness of apprehension, loss of memory, aversion to society, love of solitude, timidity, self distrust, dizziness, headache, involuntary discharges, pains in the side, affections of the eyes, pimples on the face, sexual and other infirmities in man, are cured without fail by the justly celebrated physician and surgeon, L. J. Czapkay. His method of curing diseases is new, (unknown to others,) and hence the great success. All consultations (by letter or otherwise) free. Address L. J. Czapkay, M D, San Francisco, California.

AUCTION HOUSE,
A. B. RICHARDSON,
AUCTIONEER,
Corner of Front and Oak sts.

AUCTION SALES
OF REAL ESTATE, GROCERIES, GENERAL MERCHANDISE AND HORSES

Sale Days Wednesday and Saturday
aug26 A. B. RICHARDSON, Auctioneer.

I will sell at my AUCTION SALES ROOM,
WEDNESDAY, June 22d, 1864,
at 10 o'clock
The Household Furniture of a family declining Housekeeping.
ONE SPLENDID ROSEWOOD PIANO FORTE;
ONE do do do MELODEON;
TWO do do do CHAIRS;
ONE do DRESSING BUREAU;
ONE SPLENDID OAK EXTENSION TABLE;
ONE do MARBLE TOP DO;
SHEETS, PILLOW CASES, BEDSPREADS, &c.;
ONE WALNUT BEDSTEAD;
CARPETING, CROCKERY, GLASSWARE, &c.;
CUT GLASS TUMBLERS, &c.

Kitchen Furniture.
A. B. RICHARDSON, Auctioneer.

LARGE & PEREMPTORY SALE
OF
GROCERIES,
GENERAL MERCHANDISE,
etc.

WEDNESDAY, JUNE 22D, 1864,
AT 9 O'CLOCK A. M.

47 CHESTS TEA,
50 do do
500 BOXES CANDLES,
400 do SOAP,
10 BBLS CURRANTS,
2 do RAISINS,
BBLS and KEGS NAILS,
BOXES TOBACCO,
BOXES CIGARS,
BOXES STARCH,
BOXES SODA,
BOXES SALERATUS,
BOXES MUSTARD,
BOXES PEPPER,
BOXES SPICES,
BOXES CANDLES,
BOXES SOAP,
BOXES CHEESE,
BOXES SARDINES,
BOXES PICKLES,
BOXES PRESERVES,
BOXES CONFECTIONERY,
BOXES FIRE CRACKERS,
BOXES MATCHES,
BOXES BLACKING,
BOXES BRUSHES,
BOXES CANDLE MOULDS,
BOXES SPERM CANDLES,
BOXES TOILET SOAP,
BOXES SHOT,
BOXES PIPES,
BOXES CLOTHES PINS,
BOXES SEGARS,
BOXES SEGAR CASES,
BOXES SEGAR TUBES,
BOXES SEGAR HOLDERS,
BOXES SEGAR LIGHTERS,
BOXES SEGAR CUTTERS,
BOXES SEGAR MOULDS,
BOXES SEGAR PRESSES,
BOXES SEGAR BOXES,
BOXES SEGAR CASES,
BOXES SEGAR TUBES,
BOXES SEGAR HOLDERS,
BOXES SEGAR LIGHTERS,
BOXES SEGAR CUTTERS,
BOXES SEGAR MOULDS,
BOXES SEGAR PRESSES,

A. B. RICHARDSON, Auctioneer.

FURNITURE AT SPECIAL SALE
OF
Hotel Furniture,
MONDAY, June 27th,
AT 9 O'CLOCK A. M.

One SPLENDID ROSEWOOD SOFA—Pure Hair Cloth;
Two PARLOR CHAIRS to match;
Six PARLOR CHAIRS;
One ROCKING CHAIR;
One EXTENSION TABLE;
One SIDE TABLE, with Marble Top;
MIRROR 18 x 24 inches, with Gilt Cornice;
MIRROR 18 x 24 inches, with Rosewood Frame;
MIRROR 18 x 24 inches, with Walnut Frame;
MIRROR 18 x 24 inches, with Gilt Frame

TION HOUSE.

B. RICHARDSON,

TIONEER,

of Front and Oak sts.

UCTION SALES
ATE, GROCERIES, GENERAL MER
CHANDISE AND HORSES

Wednesday and Saturday

A. B. RICHARDSON, Auctioneer.

at my AUCTION SALES ROOM,

DAY, JUNE 22d, 1864,

at 10 o'clock A M,

old Furniture of a Family de-
g Housekeeping, consisting of

LD ROSEWOOD PIANO;
do SOFA;
do EASY CHAIRS;
BRUSSELS CARPET;

ALSO:

NDID OAK BEDROOM SET;
MAHOG do do

ALSO:

ILLOW SLIPS,
BLANKETS, BEDSPREADS, &c;

ALSO:

UT EXTENSION TABLE;

ALSO:

G, CROCKERY, PLATED CASTORS,
9 TUMBLERS, &c, &c.

ALSO:

en Furniture.

A. B. RICHARDSON, Auctioneer.

PEREMPTORY SALE
OF

OCERIES,
AL MERCHANDISE,
&c.

DAY, JUNE 22D, 1864

AT 10 O'CLOCK, A. M.,

JAPAN TEA;
YOUNG HYSON TEA;

ALSO:

CANDLES; Grant's;
do Knapp's;

ALSO:

ZANTE CURRANTS;
do do

ALSO:

BRANDY,
HOLLAND GIN,
TOBACCO,

RICHARDSON, Auctioneer

TANT SPECIAL SALE
OF

l Furniture!

DAY, JUNE 27th,

or Furniture!

PARLOR CHAIRS

oom Furniture.

OAK BEDSTEADS

ning Room.

TABLES.

tting Room.

ar Fixtures.

Burglar

English

Bronze

ron Furniture.

CURTAIN RANGE,

Ranges in the State.

ALSO:

REATOR with double

B. RICHARDSON

ooner "Jenny Jones"
ROM VICTORIA.

Private Sale.

ENGLISH
IRON,

Assorted Sizes:

H TINNED FRY PANS,
assorted sizes.

ALSO:

ndles English Wire,
assorted sizes.

ALSO:

CHAINS, HORSE CHAINS
WS, (assorted sizes);
IRON, SHEET IRON;
RD PILES, HORSE
RICHARDSON, Auctioneer

Works!
Fire Works!

FOR THE

on of July 4th, 1864.

L OTHER OCCASIONS.

call the attention of everybo
fact that we have on hand and
turing a large variety of

RE-WORKS,

ared to furnish Cities, Towns and
lic and local designs.

KETS from one ounce to four pounds
INA FLYERS,
TS, CANDLES,
ES, BATTERIES,
LS, BENGOLE
AL SHELLS, HAND ILLUMINATI
INES OF STARS and
SERPENTS OF ALL SIZES,
TORPEDOES,

e Laine and Silk Flags.

In fact,

TO MAKE A DISPLAY OR NOISE
cept Earthquakes,

ve a substitute in the shape of EXTRA
SIZE CRACKERS.

e will sell and guarantee satisfaction.
d Prices supplied on application by mail
Co.'s Express.

CHURCH & CLARK,
407 Front street, San Francisco.

Income Tax.

INCOME TAX for the year 1863 is now due
Notice is hereby given that a PEN-
PER CENTUM additional will be assessed
ining unpaid after the 30th of June next.
ce, Portland, June, 15, 1864.

O. K. HOAWES,
Acting Collector Internal Revenue
For the District of Oregon.

The Daily Oregonian.

CITY.

Money Market

San Francisco Legal Tender rates.....52@53
Bank Gold Quotations.....19½

QUARTZ ATTRACTIONS.—The warm weather yesterday, together with the new quartz attractions from Santiam, on exhibition at Tracy & King's cabinet, had a tendency to create quite a feverish state of excitement on the usually quiet street corners of our city. The tendency seemed to be upward with everything susceptible of inflation, and the very clouds appeared to rise high enough to pass over the Cascade range, and speed away to Owyhee with the intelligence. Sober people were excited, and Lookalikeness was confused, at the ten thousand different specimens, from all quarters, offered for inspection. Half mankind seemed to be on the hunt for gold—nothing short of the glittering, yellow *ore* would satisfy the longing. This mania, which now pervades society to an alarming extent, will be the means of casting aside many a substantial blessing, in anticipation of some shadowy hope which never will, because it never can, be realized. We are all on a grand Chevy Chase hunt for something, but we should all feel satisfied with a fair amount of game—some of us with less. Otherwise, aside from disaster, the hunt is very likely to terminate unsuccessful, especially that for a *golden* prize; for, do not riches have wings?

THE INDIANS.—On one or two occasions we have referred to the nuisance of straggling Indians who infest the city limits, and in the report of the Grand Jury published in yesterday's issue, Indian Superintendents and Agents are censured for permitting these Indians to roam at large. In justice to the Superintendents and Agents of the *Oregon* Superintendency, we will state that the Indians who are now in this vicinity, do not belong to any of their reservations, and the censure of the Grand Jury does not apply to them. They have shown a commendable zeal in collecting the Indians belonging to Oregon reservations, when applied to by the city authorities. The Superintendent has requested that all Indians belonging to the Oregon reservations found within the city limits be arrested, and the city Marshal has been instructed to lodge such in jail, and confine them until they can be removed to the reservations.

A MONSTER COUGAR.—The heaviest animal of this species, which has been seen hereabouts within the memory of the oldest inhabitant, was killed on Saturday evening last, about 13 miles below Portland, by N. Wellington and Anthony Cline. The brute had for several days committed depredations among the young stock, when a large party turned out in a hunt which proved fruitless, and all but the two above named relinquished it. Accompanied by four dogs, they met and killed him, receiving from three fatal shots, and were then obliged to expedite his demise with a fourth, after having saved the dogs from being destroyed in the struggles. The body was brought to this city yesterday, and purchased by Jacob Meyer, of the City of Paris store, who will have him on exhibition to-day at the southwest corner of Morrison and First streets, the proceeds to go to the Sanitary Commission. When killed the animal weighed 200 lbs. and measured eight feet, extreme length.

A BUSINESS.—It not unfrequently happens that a new farmer, ignorant of the effect it has upon a community like this, will leave his team standing square over a cross walk, to the great inconvenience of pedestrians. Yesterday, however, we observed the most effectual block we remember to have ever seen on these streets, which consisted of a string of 11 yoke of cattle, and a prairie schooner, across the junction of Taylor with First sts. It was a big nuisance.

THE SPELL BROKEN.—As if to make up for lost time, the docket of Recorder McCoy shows an active beginning for the present week. Five fights and drunks were disposed of yesterday, and *John Doe* and *Richard Roe* may thank their stars that the respectability of their names, in the day's proceedings, prevents them from being seen in the records.

GRAND R. A. CHAPTER ELECTION.—At the meeting of the M. E. Grand Royal Arch Chapter of Oregon, held at the Masonic Hall last evening, the following officers were elected for the ensuing Masonic year:

J. S. Ainsworth, G. H. P.; C. H. Lewis, D. G. H. P.; [illegible] S. Holbrook, G. S.; John H. Couch, [illegible] Goodwin, G. Sec.; D. Rutledge, G. C.; W. H. [illegible] G. C. H.; E. W. Wilson, G. P. S.; Jacob Conner, G. R. A. C.

NUMBER 3'S ENGINE HOUSE.—Arrangements were completed yesterday, and the contract given to Mr. E. M. Burton, for the construction of a new Engine House for Columbian Engine Company No. 3. The building is to be of brick, two stories high, and to cost, by the appropriation $6,000. The work will be commenced by the 15th of July, and the building completed by the last of October.

ACCOUNTED FOR.—The human remains discovered near the steamer landing in Vancouver on Friday morning of last week, are supposed to have been the remains of a body found there very many years ago—perhaps an Indian—and were now exposed by having the earth washed away by the action of the water.

HONOLULU COMMISSION MERCHANTS.—Bolles & Co., Commission Merchants of Honolulu, whose card appears in to-day's issue, we are assured are an old and highly respectable firm. Ten years experience in the Islands, and active mercantile transactions, makes it an object with our exporters to consign to them.

PASSENGERS.—There were about seventy passengers arrived by the steamer from the Sound last evening. After diligent inquiry with regard to the condition of their finances we ascertained they had all been able to make the connection through to Portland with tickets.

SALE OF THE DENNISON HOUSE FURNITURE.—An important sale is advertised by Mr. A. B. Richardson, for Monday next, to compose of all the furniture, bedding, etc., lately in use in the Dennison House, in this city. The lot is a very fine one, and about as good as new.

THE WEATHER.—Since the heavy rains the weather has become very pleasant. The mud dried sufficiently yesterday to make good walking and riding, and the clear atmosphere was a fresh temptation for exercise on horseback.

CIRCUIT COURT.—In the Circuit Court yesterday, motion for a new trial in the case of Swift vs. Stark, was over-ruled. The case of Steele vs. Bigham was argued, and submitted to the jury.

SET FOR TRIAL.—The case of the State vs. Charles and Lucy E. Burkhart, for cruel and inhuman treatment of the child Flora Steele, is set for trial in the Circuit Court to-day.

THE CHINESE.—By every steamer we receive a new influx of Chinese, and the question naturally arises: What is to be done with them? And this question is becoming more serious every day. They have neither lot, part or affiliation with us. Their only object of immigration is to get together what gold they can collect from the soil or pockets of our white barbarians, and then return to the land of their fathers to chuckle over the stupidity of the "Yanghees" who permitted them to obtain it. They are an intolerable nuisance, an incubus upon our prosperity, a curse to our white laborers of every description. They are neither producers nor consumers—they ship everything to China, and import many articles of food from there for their sustenance. Their brokerage, factorage, and merchandising is mainly carried on by Chinese. Their habits are filthy, demoralizing, and corrupt—they are a nation of thieves, without moral impulse, honest purpose, or mental intelligence—except a species of low cunning, which always leads to their own advantage and injury of the white citizen. Their haunts are low and degrading, and in this city have long went unnoticed. As a class, the Chinese stand in the way and take the place of those who would otherwise become useful and valuable citizens, and while all acknowledge the evil of the flood of Celestials pouring in upon us, who can propose a remedy for it?

Dodge and Hayward are at Salem to-night.

GRAND LODGE, OREGON.—The M. W. Grand Lodge of Free and Accepted Masons for the State of Oregon, will meet at 9 o'clock, this (Tuesday) morning. A punctual attendance is requested. Work in the E. A. degree this evening.

All members of the Order, in good standing, are invited to be present. By order, M. W. G. M.

It is hard to believe that in the heart of an acorn is encased the germ of a ship which shall baffle the storms of fifty years; but no harder than to believe that in *all* men lodges the germ of an angel.

Complaints of Children.—In the case of fast-growing and scrofulous children, predisposed to curvatures and other deformities, it is often disagreeable to give a tonic without stimulants, and an alterative without irritation. For such, it would be impossible to select a preparation combining so many of the above advantages as the PERUVIAN SYRUP.

Coughs and Colds The sudden changes of our climate are sources of PULMONARY, BRONCHIAL and ASTHMATIC AFFECTIONS. Experience having proved that simple remedies often act speedily when taken in the *early* stages of the disease, recourse should at once be had to "Brown's *Bronchial Troches*," or Lozenges, for the Cold, Cough, or Irritation of the throat be ever so slight, as by this precaution a more serious attack may be effectually warded off. PUBLIC SPEAKERS and SINGERS will find them effectual for clearing and strengthening the voice. Soldiers should have them, as they can be carried in the pocket, and taken as occasion requires.

REDINGTON & Co., San Francisco, Agents for the Pacific Coast.

Harmony Lodge No. 12, F. & A. M.—Meets on 2d and 4th Mondays of each month, at 7 o'clock, P. M. Brethren in good standing are invited to attend. By order of W. M.

Samaritan Lodge No. 2, I. O. of O. F.—Meets every Wednesday Evening, at 7 o'clock, in Stark's building, third story, opposite the Dennison House. Members of the order are invited to attend.

jal By order of M. G.

BLACK & MACK,
DENTISTS,
No. 10 Alder street,

Near People's Transportation Co.'s Office, Portland.
Residence—Corner Third and Alder streets.]
The patronage of those desiring FIRST-CLASS and FINISHED OPERATIONS is particularly requested. fe9

J. R. CARDWELL,
DENTIST.
References: Patrons.

OFFICE—Adjoining BUCHTEL & CARDWELL'S GALLERY, Portland, Oregon. mar1tf

25. In every age of the World, the professions have been slow to admit the value of new discoveries, or the expediency of adopting them in practice. It is not to the legal profession that we look for reforms in jurisprudence, neither do we find the advocates of medical reform among physicians. Each deprecates whatever is found to innovate upon received opinions and established usage. Hence the opposition which medical men too often exhibit to the use of private remedies, whatever their acknowledged value, or great efficiency in the cure of disease. No medicine has ever done more for the relief of human suffering than Dr. Osgood's India Cholagogue. The certainty with which it cures Fever and Ague, and eradicates bile from the system, is acknowledged by all.

Be particular to enquire for *Dr. Osgood's India Cholagogue*, and take no other. Sold everywhere.

Sole Agents for the Pacific Coast.
REDINGTON & CO.,
416 and 418 Front street, San Francisco.

Dr. Hostetter's Stomach Bitters.—The operation of this palatable remedy upon the stomach, liver and excretory organs is singularly soothing and conservative. It regulates, recruits and purifies them. Dyspepsia in all its forms yields to its control and invigorating properties, and it is recommended to mothers, enfeebled by the cares and duties of maternity, as the safest and best tonic they can probably use. In all the crisis of female life it will be found eminently useful, and elderly persons will derive much more benefit from it than from ordinary stimulants.—Sold by all Druggists and Dealers everywhere. ap26dlm

For Honolulu Direct.

First Class at California Lloyds

CLIPPER BARK

CAMBRIDGE,

N. C. BROOKS.....Commander,

Will have quick despatch for the above port and return to Portland.

For Freight or Passage, having superior cabin and steerage accommodations, Apply to the Captain on Board.
je16dtf

PEOPLE'S MARKET,
122 First Street, Portland.
A. BAUM & CASE

Will always keep on hand the choicest variety of

FRESH BEEF, PORK, MUTTON, VEAL,
SAUSAGE, SALT PORK, CORNED BEEF AND
COUNTRY PRODUCE GENERALLY.

N B—Orders for the above articles will be delivered to residences on short notice. je16tf

Ex Bark Cambridge,
FROM SANDWICH ISLANDS.

1,000 KEGS HONOLULU SYRUP;
600 kegs SUGAR;
24 bales PULU.
For sale in lots to suit purchasers, by
je18tf ALLEN & LEWIS.

Wanted Immediately.

A MAN who thoroughly understands the Boiling and Manufacturing of SALT. Wages liberal. For particulars inquire at this office, or to
je13-3m J. M. GEO. KALICH, Proprietor.

SAFES! SAFES! SAFES!

AN INVOICE OF LILLIE'S BURGLAR AND FIRE-Proof Safes just arrived per Bark *Samuel Merrill*, and for sale low by
Je16dtf HABKER BROTHERS.

Fish! Fish!

JUST RECEIVED, a new article of CODFISH, by way of Isthmus, and for sale at
D. F. HARRINGTON'S, First street.

Mark the Fact!

HENRY LAW & CO., NO. 25 FRONT STREET, IS paying
Cash for Oats.

1864. 1864.
KNAPP, BURRELL & CO.,
STORAGE, FORWARDING AND
COMMISSION MERCHANTS,
Importers and Dealers in
Farming Implements AND MACHINES,
Garden, Field and Grass Seeds,
MINING TOOLS, MACHINE BELTING,
Flour, Grain, Bacon, Groceries, Provisions, Etc.,
Brick Store, No. 98 Front street, Portland, Oregon.
FIRE-PROOF STORAGE WAREHOUSE near Steamship Landing.
☞ Will give special attention to the sale of Flour, Bacon, Fruit, and other Farm Produce, filling orders, &c either in Portland or San Francisco, and transact a general Commission business. Mark Goods care K B & Co.
J. B. KNAPP, San Francisco.
M. S. BURRELL, Portland, Or.
K. B. KNAPP, apr6 Office in San Francisco, 310 Washington st.

ACRICULTURAL GOODS.

REAPERS, MOWERS, HEADERS, THRESHERS, PLOWS, and Implements of all kinds required by Farmers and Ranchmen, imported by us direct from the Eastern States, for sale low,
KNAPP, BURRELL & CO.,
Agricultural Seed Depot,
Portland, Oregon.

Rubber Belting.

ALL WIDTHS, suitable for Agricultural Machines, Quartz and Saw Mills, for sale by
KNAPP, BURRELL & CO.

Harrisburg Mills Flour.

PLAIN AND SELF-RISING—warranted extra; For sale at market rates.
KNAPP, BURRELL & CO.

"B. of T." Isthmus Butter.

GUARANTEED BEST IN MARKET; Also in store,
25 Tons Pink, Bayou and White Beans.
For sale by
KNAPP, BURRELL & CO.

PICKLES, in kegs,
Pickles in cases,
Tomatoes do
Peaches do
Blackberries do
Jellies, assorted do
Beans and Corn do
Tomato Catsup, do
Worcester Sauce do
Pepper Sauce, do
Axle Grease, (H & L)
Ground Coffee;
GROUND SPICES,
Yeast Powders,
Oysters, 2lb cans,
Oysters, 1lb cans,
Table Salt, 3, 5 and 10lb sacks,
Dried California Peaches,
Dried Plums,
Dried Apples,
Rope, Nails,
Shovels and Picks,
Pick Handles,
Together with a general assortment of Goods suited to the Northern trade, for sale in quantities to suit by
KNAPP, BURRELL & CO.

Great Sale of Clothing!
At Less than Cost.
WM. CURRIER,
Merchant Tailor and Clothier,
64 Front Street, Dennison House.

Contemplating a change in business, will sell his entire stock of
Clothing and Furnishing Goods
AT A GREAT SACRIFICE! LOOK AT THE PRICES:

Cassimere Business Suits only	$15 00
Blue Beaver business suits only	20 00
Fine Harre Cassimere business suits only	25 00
Cassimere pants only	4 00
Fine Cassimere Pants only	5 00
Fine Cassimere Black Pants only	6 00
Extra Cassimere Black Pants only	8 00
Cassimere Vests from $2 50 to	4 00
Fine Black Frock Coats only	10 00
Extra Black Frock Coats only	15 00
Super-extra do best in the market	25 00
Gents overcoats for morning & evening wear	10 00
Fine white shirts only	1 75
Extra white shirts only	2 00
Superfine white shirts, best in the market	2 50
Superfine collars, per doz only	2 00

Beaver Cloths, Cassimeres, Doeskins, Broadcloths, Vestings, Tailor's Trimmings and many other goods at equally low prices. Come early if you want bargains. Don't forget the place, 64 Front Street, DENNISON HOUSE.

JUST OPENED!
A. BERGMANN'S
Ice Cream and Refreshment SALOON,
No. 106 First St., between Alder and Morrison.

THE undersigned begs to inform his friends and the public generally that he has just opened a FIRST CLASS SALOON, where Ladies and Gentlemen will always find all the delicacies of the season served up in the best style.

THE SALOON has been fitted up at great expense, and the CAKES AND CONFECTIONERY are all manufactured on the premises by an experienced Confectioner.

SURPRISE PARTIES, WEDDINGS, BALLS, SUPPERS, and FESTIVALS, supplied at the shortest notice, and satisfaction guaranteed.

Appropriate Ornamental Work in Confections executed to suit the order, and delivered to any part of the City free of charge. A. BERGMANN.

A. BERGMANN'S
Wholesale Candy Manufactory.

Trade supplied at the shortest notice, and on the most reasonable terms. Orders from the country respectfully solicited. jel7

LAMPS AND OILS!

CHANDELIERS, PARLOR LAMPS, NIGHT LAMPS, SHADES, WICKS, CHIMNEY BRUSHES, SUSPENDING LAMPS, SIDE LAMPS; BRACKET LAMPS; BURNERS, CHIMNEYS, etc, etc.

KEROSENE!

COAL OIL; LARD OIL;
CASTOR OIL; SPERM OIL;
NEATSFOOT OIL; TANNER'S OIL,
ALCOHOL, SPIRITS TURPENTINE, etc.
For sale in quantities to suit by
CRANDALL & TOWLE,
Wholesale and Retail Dealers.
First Street, near Washington,
Portland, Oregon.
my7tf

J. A. CHAPMAN, M. D.
Late of New York and Commissioned Surgeon in the U. S. A,
PHYSICIAN, SURGEON AND ACCOUCHEUR,
PORTLAND, OREGON.

OFFICE—Corner of Washington and Front streets, (up stairs), entrance No 5 Washington street.
RESIDENCE—S W corner of Second and Salmon streets.
OFFICE HOURS—From 8 o'clock A M until 9 o'clock P M.
Night calls promptly attended to.
Portland, April 5th, 1864. dtf

BANCROFT'S MAP
Of Oregon, Washington, Idaho, and British Columbia.

HANDBOOK ALMANAC for 1864; BRAITHWAITE'S RETROSPECT, ½-yearly parts; At CHARLES BARRETT'S, No 8 Washington street and Front street.

10,000 School Books.

MAPS, Geographies, etc, etc, etc, etc, etc, etc, etc; STATIONERY of all kinds;
The Largest and Cheapest Assortment in the country, direct from New York and England, at
CHARLES BARRETT'S,
No 8 Washington street and Front street.

Novels!

10,000 NOVELS, bound in paper covers; MUSIC AND MUSICAL INSTRUMENTS, direct from New York, and constantly receives the LATEST MUSIC at CHARLES BARRETT'S, No 8 Washington street and Front street.

STRINGS, VIOLINS, GUITARS and BANJOES; GLASSES, Opera, Telescope, Magnifying and Sun; SPECTACLES, Gold, Silver, Steel, Plated, etc, etc; FISHING TACKLE, Rods, Lines, Flies, Hooks and Baskets, BRUSHES and BASKETS, all Kinds, At CHARLES BARRETT'S, No 8 Washington street and Front street.

FLAGS OF ALL SIZES!

PRESSES, Letter and Eyelet Cutters; Powder Shot and Caps;
FRUIT, NUTS OF ALL KINDS, ORANGES, APPLES, &C. and 100,000 of thousands of other things which cannot be advertised, at CHARLES BARRETT'S.

Newspapers, Magazines,

SONG BOOKS, and TOY BOOKS without end, at CHARLES BARRETT'S, No 8 Washington street and Front street.

Newspapers, Magazines, etc.,

TO DEALERS, at SAN FRANCISCO PRICES, at CHARLES BARRETT'S.
my16dtf

HOSTETTER'S BITTERS.

WINDOW GLASS;
QUICKSILVER;
PUTTY;
CRUDE LEAD;
ACIDS;
At the Lowest Market Rates.
For sale by HODGE & CALEF,
Dealers in Drugs, Paints and Oils,
97 Front street.

KEROSENE!

WHITE LEAD;
LINSEED OIL;
TURPENTINE;
VARNISHES;
BRUSHES;
And PAINTERS' STOCK in great variety.
For sale by HODGE & CALEF,
Dealers in Drugs, Paints and Oils,
97 Front street.

ALCOHOL!

CREAM TARTAR;
CASTILE SOAP;
OLIVE OIL;
INDIGO;
BORAX;
BLUE VITRIOL;
BROWN'S GINGER;
With a stock of DRUGS and PATENT MEDICINES, to which we invite the attention of Dealers throughout the State.
HODGE & CALEF,
Dealers in Drugs, Paints and Oils,
97 Front street.
Ja21dtf

North Portland steam Saw Mill,
HARBAUGH & STITZEL, Proprietors,
SITUATED ONE BLOCK NORTH OF THE GAS WORKS,

IS NOW IN COMPLETE RUNNING ORDER, capable of cutting 4,500,000 feet of Lumber per year.

We are now receiving a large supply of Logs, from the Columbia Slough, and are prepared to furnish all kinds of

ASSORTED BILL LUMBER,
Dressed or undressed.
Tongued and Grooved Flooring, Siding, Pickets, Laths, etc., etc.

BILLS OF CARGO LUMBER SHIPPED ON SHORT NOTICE.

All orders from a distance promptly attended to.
OFFICE.—No. 51 Front Street—over Hamilton, Wilson & Co's Brick Store.
HARBAUGH & STITZEL.
Portland, June, 15, 1864.

Boxes! Boxes!

WE ARE PREPARED TO FURNISH ALL KINDS and dimensions of BOXES on short notice.
HARBAUGH & STITZEL,
Office, No. 51 Front street.

Planing Mills.

WE ARE PREPARED TO PLANE AND TONGUE and Groove Lumber, at THE LOWEST CASH PRICES.
North Portland Steam Saw Mills
HARBAUGH & STITZEL.
Portland, Oregon, June 15, 1864. dtf

JEWELRY.

JEWELRY! JEWELRY!
Direct from New York

P. G. STEWART.....C. A. COURLEY.

STEWART & COURLEY,
Are now offering to the Public the BEST and CHEAPEST assortment of
CLOCKS, WATCHES, JEWELRY, IVORY AND RUBBER SETTS,
(New Style Jewelry;)
A Large and Well-selected Stock of
Silver Plated Ware;
and everything usually kept in our line of business.
Particular attention paid to the REPAIRS OF FINE WATCHES, and all kinds of JOB WORK done on short notice by an experienced workman.
Call and see for yourselves.
STEWART & COURLEY.
Je2dly 163 Front street, Portland, Oregon.

JOHN B. MILLER
(Late Miller & Ruehn,)
PRACTICAL WATCHMAKER
NEW STORE AND NEW GOODS!
IN CARTER'S BLOCK, OPPOSITE PIONEER HOTEL,
STORE ON WASHINGTON ST.,

I WOULD RESPECTFULLY ANNOUNCE to the citizens of Portland and the interior towns, and the country in general, that I have opened my NEW STORE, with a very extensive and well selected assortment of
GOLD AND SILVER WATCHES,
from the most Celebrated Makers,
CLOCKS OF VARIOUS STYLES,
DIAMONDS, JEWELRY AND SILVER WARE, all of the Latest and Most Desirable Fashions.
Particular attention given CLEANING AND REPAIRING FINE WATCHES, and satisfaction guaranteed.
Watches and Jewelry of every description repaired at short notice. JOHN B. MILLER.
mar19d

AT THE GREEN BAND-BOX.
Mrs. E. VAN FRIDAGH,

FRENCH MILLINER,
DRY-GOODS,
Notions and Fancy Goods Store,
NO. 107 FIRST ST.,
Between Morrison and Alder.

HATS AND BONNETS ALTERED, BLEACHED Pressed and Trimmed.
CLOAKS AND MANTILLAS—a large variety on hand and made to order.
Thankful for past favors, Mrs. E. Van Fridagh would respectfully call the attention of the Ladies to her newly fitted up Millinery Department, where may be found
BONNETS AND HATS
of the Latest Paris and New York Patterns
in endless variety.
New Goods received by every Steamer. ap12d3m

CITY MARKET,
130 FIRST ST., PORTLAND.

HAVING leased from Messrs. Bergmann their Retail Business in the City Market, respectfully solicit a share of the public patronage. We will keep on hand the best of
Beef, Pork, Mutton, Veal, Corned Beef and Poultry,
And will deliver meats to any part of the city free of charge. Come and see us, every body!
je10d1m FALLOUGH & WOOD.

Beans! Beans

PINK AND BAYO BEANS, just received by
RICHARD & McGRAKEN.

Wanted Immediately.

A FEW ACTIVE MEN as CANVASSERS for NEW and VALUABLE WORKS. Extra inducements offered to men of enterprise. Apply to A. B. BUTLER, Room 12, Western Hotel.
Je16tf

LARD in 10lb tins, for sale at
HARRINGTON'S.

DR. R. GLISAN,
(Late of San Francisco, formerly U. S. Army,)
Office on Front Street,
Between Washington and Alder.
Residence—North Fifth St., bet. C and D.
fe1-y PORTLAND, OREGON. dawtf

DR. R. B. WILSON,
OFFICE—No. 5 STARK STREET
(Up-Stairs.)
Residence—North Fourth street,
fe10 Between B and C. dawtf

DR. C. BIWART,
PHYSICIAN, SURGEON & ACCOUCHEUR,
Office—corner of First and Oak sts.
PORTLAND, OREGON.
To Patients following strictly my directions, I guarantee I must all cases a speedy and permanent cure.
Portland, Feb 19, 1864. dtf

W. N. GRISWOLD, M. D.,
HOMEOPATHIC PHYSICIAN
and Surgeon.
(A GRADUATE OF THE OLD SCHOOL.)
OFFICE—FRONT ST., VAUGHN'S BUILDING, near the Post Office, recently occupied by Dr. Hamilton.
REFERENCES:
Dr W H Roofeland Wm G Boardman, Esq. Albany, N Y;
Dr S Hubbard, Thos Pope, Esq. Quincy, Illinois;
Rev Horace Lyman, Prof E A Tanner, Forest Grove, Ogn
Office Hours—10 to 12 A M, and 2 to 4 P M. my8

DR. H. McKINNELL,
HOMEOPATHIST.

THOSE preferring this MILD, EFFICIENT MEDICAL TREATMENT can consult him at his office, on Fourth street, fronting the Public Square.
Twenty years practice in Oregon enables him to treat successfully diseases peculiar to the climate.
Portland, March 10, 1864. dtf

DR. HICKLIN,
GIVES PARTICULAR ATTENTION TO
Malignant Surgical Diseases, Old Ulcers, Liver Complaints, Rheumatism, Tic Dolouix, Pleurisy, and Chronic Diseases generally,
TREATED ON ECLECTIC PRINCIPLES, respectfully; and from former success can with confidence solicit patronage.
Can be found at the CORNER OF FRONT AND ALDER STREETS, in Carter's Building. apr26tf

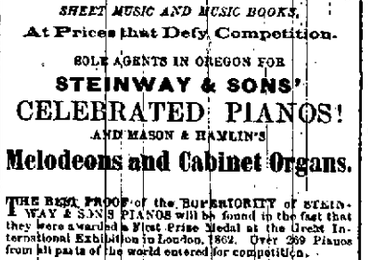

A FULL
Assortment on Hand
AT THE
Agency of
J. W. J. PIERSON,
Cor. Front and Washington Sts.,
PORTLAND, OREGON.
April 1, 1864.—tf.

E. G. RANDALL,
MUSIC & PIANO FORTE DEALER
Corner of First and Alder sts.,
PORTLAND,
Offers for sale a Complete Assortment of
Musical Instruments,
SHEET MUSIC AND MUSIC BOOKS,
At Prices that Defy Competition.
SOLE AGENTS IN OREGON FOR
STEINWAY & SONS'
CELEBRATED PIANOS!
AND MASON & HAMLIN'S
Melodeons and Cabinet Organs.

THE BEST PROOF of the SUPERIORITY of STEINWAY & SONS PIANOS will be found in the fact that they were awarded a First Prize Medal at the Great International Exhibition in London, 1862. Over 200 Pianos from all parts of the world entered for competition.

PIANOS TUNED AND REPAIRED.

Having secured the services of a FIRST CLASS TUNER all orders left in that line will receive prompt attention, and satisfaction guaranteed.
E. G. RANDALL,
ap26dtf Corner of First and Alder streets, Portland.

UMATILLA AND BOISE.

OUR LINE OF COACHES
In connection with our
Passenger Trains
Changing Horses every twenty miles, are RUNNING REGULARLY between
Umatilla and Boise Mines,
Connecting with the O. S. N. Co's Steamers from Celilo.
Passengers arriving on Steamers at Umatilla can reach the Boise Mines in
Quicker Time and for less money
by from FIFTEEN TO TWENTY-FIVE DOLLARS than by any other route.
WE WILL WAGER $2500 EACH TRIP, for thirty consecutive trips of the Boats, or any number less, that passengers arriving at Umatilla and starting on our line, will arrive at the Boise Mines before those arriving upon the same Boats and going by any other route.
As a forfeit for the wager, we will put Fifteen Thousand Dollars worth of Horses and Mules against the same amount of Horses, Mules, Cattle, Gold or Greenbacks.
For particulars, enquire at our Office at the ORLEANS HOUSE, Umatilla, Oregon.
ISH & CO, Proprietors.
Umatilla, Oregon, May 1st, 1864. my9d6f

Dissolution.

THE PARTNERSHIP heretofore existing between the undersigned, doing business at Auburn, Oregon, under the firm of BROOKS & CRANSTON, is hereby dissolved by mutual consent. The business of the House will be carried on as usual by Messrs. BOWEN & CRANSTON, by whom all liabilities of the late firm will be paid, and all debts due said firm will be paid to them or either of us.
QUINCY A. BROOKS,
Auburn, May 12, 1864. E. P. CRANSTON.

The undersigned having this day entered into a co-partnership under the firm of BOWEN & CRANSTON, hereby assume all liabilities of the late firm of BROOKS & CRANSTON, and would respectfully ask a continuance of the public patronage heretofore accorded to this House. All persons knowing themselves to be indebted to the late firm are requested to call and pay up without delay.
IRA B. BOWEN,
E. P. CRANSTON.
Auburn, Oregon, May 12, 1864. Je14-dlawtf

CHECKS ON SAN FRANCISCO AT PAR!
WELLS, FARGO & CO.
my23-tf

From the army hospital—the bloody battle-field—the lonely cot of the rich and humble abode of the poor—from the office and the sacred desk—from the mountain top, the valleys and far-off islands on the ocean—from every nook and corner of the civilized world—is pouring in the evidence of the astonishing effects of DRAKE'S PLANTATION BITTERS. Thousands upon thousands of letters like the following may be seen at our office.

REEDSBURY, Wis., Sept 16, 1864.

"* * * I have been in the army hospitals for fourteen months—speechless and nearly dead. At Atlanta, Ill., they gave me a bottle of Plantation Bitters. * * * Three bottles restored my speech and cured me. * * *
C. A. BLAUTE."

SOUTH WARSAW, O., July 28, 1863.

"* * * One young man, who had been sick and not out of the house for two years with Scrofula and Erysipelas, after paying the doctors over $150 without benefit, has been cured by ten bottles of your Bitters.
EDWARD WOUNALL.

The following is from the manager of the Union Home School for the Children of Volunteers:

HAVEMEYER MANSION, FIFTY-SEVENTH STREET,
NEW YORK, August 2, 1863.

"DR. DRAKE: Your wonderful Plantation Bitters have been given to some of our little children suffering from weakness, and weak lungs with most happy effect. One little girl, in particular, with pains in her head, loss of appetite, and daily wasting consumption, on whom all medical skill had been exhausted, has been entirely restored. We commenced with but a teaspoonful of Bitters a day. Her appetite and strength rapidly increased, and she is now well. * * * Respectfully, MRS. O. M. DEVOE."

* * * I owe much to you, for I verily believe the Plantation Bitters have saved my life.
REV. W. H. WAGGONER, Madrid, N. Y."

* * * Then will send me two bottles more of thy Plantation Bitters. My wife has been greatly benefited by their use.
Thy friend, ASA CURRIN, Philadelphia, Pa."

* * * I have been a great sufferer from dyspepsia, and had to abandon preaching. * * * The Plantation Bitters have cured me.
REV. J. S. CATHORN, Rochester, N. Y.

* * * Send me twenty-four dozen more of your Plantation Bitters, the popularity of which are daily increasing with the great of our house.
FYKES, CHADWICK & CO.,
Proprietors Willard's Hotel, Washington, D. C.

* * * I have given the Plantation Bitters to hundreds of our disabled soldiers with the most astonishing effect. G. W. ADKINSON,
Superintendent Soldiers' Home, Cincinnati, O.

* * * The Plantation Bitters have cured me of liver complaint, of which I was laid up prostrate and had to abandon my business. H. B. KINGSLEY, Cleveland, O."

* * * The Plantation Bitters have cured me of a derangement of the kidneys and urinary organs that has distressed me for years. It acts like a charm.
C. C. MOORE, 254 Broadway, N. Y.
etc. etc. etc. etc. etc.

The Plantation Bitters make the weak strong, the languid brilliant, and are exhausted nature's great restorative. They are composed of the celebrated Calisaya Bark, Wintergreen, Sassafras, Roots, Herbs, &c. all preserved in perfectly pure St. Croix Rum.

S. T.—1860.—X.

Persons of sedentary habits troubled with weakness, lassitude, palpitation of the heart, lack of appetite, distress after eating, torpid liver, constipation, &c., deserve to suffer if they will not try them.

They are recommended by the highest medical authorities, and are warranted to produce an entirely beneficial effect. They are exceedingly agreeable, perfectly pure and harmless.

Notice.—Any person pretending to sell Plantation Bitters in bulk or by the gallon is a swindler and imposter. It is put up only in our patent log cabin bottles. Beware of bottles refilled with imitation poisons. Observe the fac simile on the steel plate engraved label, which is on the side of the bottle, and see that every bottle has our private United States Stamp over the cork, unmutilated, and signature on the plate not false.

Sold by respectable dealers throughout the habitable globe.
SMITH & DAVIS,
Agents for the State
Portland, Oregon.
je15dawly

SELLING OFF! SELLING OFF!
H. COOKE & CO.,
**FURNITUR

Sailed.

Oh shining apple of gold!
Wear thy summer sun to-day
Too long have we lingered coldly
Ah! let not the night find me
Of love and truth unfaithful
Treasure all thy

Oh foam fleckt river of Song
Let thy calm until I travel
By thy front galleys
Like a daffil liked vessel
Her timid maiden
Let thy dreams enfold us
Cradle her to rest

Oh wild white mystic flock
Let thy strong will disgarnish
Tender waves of
Never breath of wile
Mar her heart's tranquility
Through the rainfine the storm
Bear our darling, safe from harm
Home to love and me

EARTH EATING INDIANS.—On the banks of the Orinoco is a small village, picturesquely situated at the foot of a rock named La Concepcion de Urana. The tribe inhabiting it is called Otomac. These singular people use for food a soft, unctuous earth, resembling the potter's clay and containing a small proportion of oxide of iron. The good people are very dainty in their taste, not being by any means satisfied with every sort of clay, but distinguish the taste of one from that of another. The banks of the Orinoco are carefully searched, and the selection of their favorite luxury is made with great caution. The clay is kneaded into balls from five to six inches in diameter, and these are roasted by a slow fire, until they have become of a red dish tint. When required for eating, they are remoistened. Pyramidal heaps of these clay balls are stored up in the huts of the Otomacs for food during the rainy season. At other times they vary their repast with river tortoises and fish, which they kill very dexterously with arrows when near the surface of the water. This propensity for earth-eating appears to exist in many other parts of the torrid zone, even where the ground is fertile, and cultivation would be easy, but for the indolence of the inhabitants.

A JUDGE'S CHARGE.—Judge Jonas Jones recently delivered the following charge to the Jury, in the case of Elim Crunch for stealing: "Jury, you kin go out, and don't show your ugly mugs here till you find a verdict—if you can't find one of your own, git the one the last jury used." The jury retired, and after an absence of fifteen minutes, returned with a verdict of "Suicide in the ninth degree and fourth verse." Then Judge Jonas Jones pronounced on Elim Crunch this sentence: "Elim Crunch, stand up, and face the music. You are found guilty of suicide for stealing. Now this court do sentence you to pay a fine of five shillings, to shave your head with a bagonet, in the barracks, and if you try to cave in the heads of any of the jury, you'll catch thunder, that's all. Your fate will be a warning to other's, and in conclusion, may the Lord have mercy on your soul. Sheriff, get me a pint of red eye."

One of the business men of Cleveland, Ohio, who has been attacked with the prevailing epidemic, and who se thoughts are always running on Lake Superior copper, silver, lead, and Colorado gold-bullets, veins and nuggets, was at church last Sunday, and wearied out by the excitement of the week, had fallen asleep in his seat, just as the minister began to read in a loud voice the lesson of Scripture which happened to be the 28th chapter of Job.—"Surely there is a vein for the silver, and a place for gold where they fine it." Jumping to his feet in great excitement, the merchant stretched his arm and shook his fist to the astonished minister exclaiming—"I'll take five hundred shares!"

A Scotchman in Africa, after his first bottle of brandy, used to take another in his pocket, put on a pair of enormous boots, and would sit about in the jungle till he had finished all the bottle, then he would lie down wherever he happened to be, and go peacably to sleep. One morning he did not return as usual. His people went into the wood to look for him. To their horror they found that an swarm of insects (a kind of ant) had fallen in with him. Even his boots had been eaten up by the ugly and cleanpicked skeleton with a few scattered boot nails alone were left to tell the tale!

One of the multitude of young men in the army who have advertised for "an agreeable, lively correspondent to while away the evening of camp life" received a reply some time since from a New Bedford lady. The correspondence resulting, proved very agreeable to both parties and in due time they entered into the marriage engagement. At length the soldier gained a furlough, and immediately "made" for New Bedford to be united to the object of his affections. He called at her address and his horror discovered that the fair one was of cream colored complexion, with kinky hair! Miscegenation went against his stomach, and he returned to the army in disgust.

Father O'Leary and Curran were cracking their jests at a dinner party, one evening, as was their wont, when the celebrated advocate turned abruptly to the good father, saying—"I wish, O'Leary, that you had the keys of Heaven." "Why, Curran?" asked the divine. "Because you would then let me in," said the facetious counsellor. "It would be much better for you, Curran, said Father O'Leary, 'that I had the keys of the other place, *because I could then let you out!*"

A young lady, in a class studying physiology, made answer to a question put, that in six years a human body became entirely changed so that not a particle which was in it at the commencement of the period would remain at the close of it.

"Then, Miss L.," said the young tutor, "in six years you will cease to be Miss L.?"

"Why, yes, sir, I suppose so," said she, very modestly looking at the floor.

A Pundit in Benares, India, has been dining with a wealthy European goldsmith of that place, and this unpardonable offense against the laws of his caste had been visited with punishment which consisted in fasting for eight days, repeated a sacred text 100,000 times, walking 50 in five days barefooted, and "cleansing his mouth by filling it with cow dung."

That was a mean Dutchman, that Hans Kurg. He had one beautiful Madonna looking daughter, who no more resembled him than a flower the root. "Hans, how on earth do you manage to keep your potatoes from freezing?" asked a neighbor, one morning. "Fy, I makes Caroline sit asleep on the potatoes," answered Hans, "dat keeps dem from freezin'."

"You say," said the judge, "the squire who married you to the first wife authorized you to take sixteen?" "What do you mean by that?" "Well," said Hans, "he told me dat I should have four petter four verse, four richer, and four boorer—and in our country four times four make sixteen."

The Sultan has appointed two Christians members of the Grand Council, and others have been promoted to high official positions. This liberal tendency on his part is a mark of progress in Turkey.

THIRST QUENCHED WITHOUT DRINKING.—Water, even salt water, imbibed through the skin, appeases thirst almost as well as fresh water taken inwardly. In a Narrative of Capt Kennedy's losing his vessel and his distress ers afte wards 'the cast on says—

I cannot conclude without making mention of the great advantage I received from soaking my clothes twice a day in salt water and putting them on without wringing. To this discovery I may with justice attribute the preservation of my own life and the lives of six other persons, who must have perished if it had not been put in use. The water al ed through the pores of the skin pr lu in every respect the same effect as would have resulted from the moderate drinking of any liquid. The saline particles h wever which remained in our clothes becoming encrusted with the heat of the sun and that of our bodies lacerated our skins, and were otherwise inconvenient, but we found by washing our these particles and frequently wetting our clothes without wringing, twice in the course of a day, the skin became well in a short time. After these operations, we uniformly found that the drought went off and the parched tongue was cured in a few minutes, after bathing and washing our clothes and, at the same time, we found ourselves as much refreshed as if we had received some actual nourishment. Four persons in the boat, who drank salt water, went delirious and died, but those who avoided this and followed the above practice experienced no such symptoms."

A MAN calling himself a Russian nobleman, but who was pronounced by the detective police to be French *chevalier d industrie* or pickpocket, was on the point of marrying the daughter of a wealthy "shoddycrat," in New York, when his promising scheme was cut short by the treason of an accomplice who had become enraged against him. The knave had played his game deftly with the ignorant would-be-fashionable family which he was about to "honor" with his alliance. Among other things, he had presented them with a handsome picture of a fine baronial residence in Germany, which he assured them was a painting of his palace and grounds in Russia, where they were all to go and "enjoy the splendid life which only the Russian nobility know how to live," &c., &c.

The other day at Johnstown, Pa., a mason was engaged in cutting stone, a living frog was found in the centre of a stone that had been in use in a well for over thirty years. When discovered he was as flat as a pancake, but after being released from his prison, could hop about as well as any other frog. The Cambria papers think that his frogship could he speak, would tell us about the times when Noah lived. His only defect is that he is totally blind. He has been placed in a cage for safe-keeping.

A hungry countryman was exploring one of the streets in this city for a dinner, when his ears were saluted by a shrill voice from an eating house, which uttered in rapid tones the following incomprehensible jargon—"Beefsteakmannaspersoup—roseboefrosegoos—rosemuttonhantaters—Bilediuenbbagnapregetables—Walkinairtake asentair." The astonished man hastened his pace in order to find a house where they spoke English.

AN IRISHMAN'S DESCRIPTION OF AMERICA.—An Irishman, in describing America, said "I am told that you might roll England through it, an' it wouldn't make a dint in the ground, there's fresh water oceans inside that she might drown Ould Ireland in and as for Scotland, ye might stick it in a corner, and ye'd niver be able to find it out, except it might be by the smell o' whisky."

"What is polygamy?" asked Ike, who stumbled over the word in the paper.

Mrs Partington looked severe. "Polygamy," said she, "is where men have an indubitable privilege of marrying a pleurisy of wives, when they can't take care of one as she out to be, with cotton flannel half a dollar a yard and flour at fabulous prices."

A SUBSCRIBER TO THE LEDGER called at our office a few days since, who said he had just come through from St Paul, Minnesota, a distance of fourteen hundred miles, in two days and twenty two hours, which would make an average of just twenty miles an hour from the beginning to the end of the trip.—*N Y Ledger*

THE president of a bank in Pennsylvania was lately detected in purloining what little gold the vaults of the institution contained. It seems that the chance to sell it on "private account," at 179—the rate at which gold was then selling—was too much for the bank president's discretion, to say nothing of his honesty.

CITY BAKERY
AND
PROVISION STORE
R. PITTOCK,
NO. 9 NORTH FRONT STREET,
Opposite Lower Steamship Landing,
AND
Corner of First and Morrison Sts.,
WHOLESALE AND RETAIL MANUFACTURER OF
BREAD,
Butter, Water, Sugar, Boston and Soda
CRACKERS,
PILOT BREAD, PIES, CAKES, &c.,
and all kinds of
STEAMBOAT AND SHIP STORES,
FAMILY GROCERIES,
FEED, FRUITS, VEGETABLES, &c., &c.
Bread and Stores delivered any part of the City
Orders from a distance carefully filled and promptly dispatched
The business hereafter will be conducted STRICTLY ON THE CASH PRINCIPLE. 1 tfd

NEW ROAD
To Dalles City!
THE COLUMBIA RIVER ROAD, LEADING FROM Portland is available for the travel of STOCK through to Dalles City.
Laborers are constantly engaged in improving the worst parts of the road.
A GOOD FERRY ON DOG RIVER and one on Sandy River.
Rates of Toll:

Each Horse, Mule or Jack	50 cents
" Man	25
" Head of Cattle over one year old	25
" " Sheep	10

Tickets sold at the Ferries. NO EXTRA CHARGE FOR FERRYING. A ticket at the above prices is the only charge on the Road made by the Company.
JOEL PALMER, President
Columbia River Road Company
JOHN F. MILLER, Secty
JOEL PALMER
A. G. GIBBS
Directors
March 2, 1864. ja20dawtf

SUGARS OF ALL KINDS. For sale at HARRINGTON'S 91 First street. my13d1m

10,000 LEGAL TENDERS WANTED. Portland March 8th, 1864. AT CHARLES BARRETT'S. dtf

GOOD CANVASSERS WANTED. my13tf W H SHAW

FRESH OATMEAL AND CORNMEAL in 10 and 25lb sacks, for sale at HARRINGTON'S

PERUVIAN SYRUP,
OR PROTOXIDE
Solution of Protoxide of Iron,
Has been used with Great Success in Curing
DYSPEPSIA,
After years of the Liver, Dropsy, Neuralgia, Bronchitis and Consumptive Tendencies, Disordered State of the Blood, Female Complaints, Chronic Diarrhœa, Boils, Scurvy, the prostrating effects of Lead or Mercury,
GENERAL DEBILITY,
and all Diseases which require a
Tonic and Alterative Medicine.

THE PROOFS OF ITS EFFICACY are so numerous so well and strikingly attested and of such peculiar character that sufferers cannot reasonably hesitate to receive the proffered aid.

The class of diseases for which the Syrup provides a certain remedy is that which often baffles the highest medical skill. The facts are to be the witness and the safety and efficacy of the Syrup incontrovertible.

From well-known Citizens of Boston.

The undersigned in experience the beneficial effects of the Peruvian Syrup, and hesitate not to recommend it to the attention of the public.

Rev JOHN PIERPONT, THOMAS C AMORY
THOMAS A DEXTER, PETER HARVEY
SULLENDALL MD, JAMES O DUN
SAMUEL MAY, Rev THOS WHITTEMORE

Certificate of Dr. Hayes.

It is well known that the medicinal effect of Protoxide of Iron is to the system a very beneficial one; and that to obtain a sufficient Protoxide of Iron without further oxidation, has been deemed impossible.

In the Peruvian Syrup, this desirable point is attained by combination in a way before unknown, and this solution may replace all the protocarbonates citrates and tartrates of the Materia Medica. A A HAYES M D, Assayer to the State of Massachusetts.

16 Boylston Street Boston.
HOSTETTER, SMITH & DEAN,
401 and 403 Battery st corner of Clay San Francisco.
SMITH & DAVIS HODGE & CALEF W WEATHERFORD Portland. ap26

IODINE WATER.

IODINE WATER IS THE MOST IMPORTANT DISCOVERY of modern chemistry and it is impossible to over-estimate its influence as a remedial agent. Iodine has been considered the most useful article in Materia Medica, and many of the most scientific and practical chemists and physicians have investigated its effects upon the human system. It is to act up n the

HEART,
LIVER, KIDNEYS,
DIGESTIVE ORGANS AND GLANDULAR SYSTEM,
and to have great control over
SCROFULOUS AFFECTIONS.

Notwithstanding the real and ability which have been devoted to its investigation it remained almost useless until Dr Henry Anders a physician and chemist of New York after years of patient labor and experiment discovered a chemical process which enabled him to dissolve

PURE IODINE IN PURE WATER.

without a solvent. This considered impossible by the scientific world is attested by certificates of analysis from Dr R. K. Chilton of this city and Dr Booth U. S. Assist. Philadelphia. The importance of this discovery was so highly appreciated by the Faculty that it was published in the Medical Journals, and its use recommended to practitioners (see American Medical Monthly "July 6, 1859, page 6").

This valuable medicine is now available to the public for the cure of scrofula in all its manifold forms Consumption, Cancer Heart Liver and Kidney Diseases Rheumatism Neuralgia Nervous Affections Dyspepsia, Bronchitis, etc.

AS A TONIC

Its operation is evinced by strengthening the digestive organs and increased nutrition of the body is the result of the employment of Iodine. The patient recovers flesh strength and color "hitherto pale, relaxed and feeble become ruddy full and firm."

Full directions accompany each bottle.

Sold by all Druggists. Price $1 per bottle. Prepared by Dr H. Anders & Co Physicians and Chemists, New York.
HOSPITTER SMITH & DEAN,
401 and 403 Battery street, corner of Clay, San Francisco
HODGE & CALEF, SMITH & DAVIS, W WEATHERFORD Portland. ap26daw

HOSTETTER'S
CELEBRATED
STOMACH BITTERS.

THE OPERATION OF THIS PALATABLE REMEDY upon the stomach, liver and excretory organs is singularly soothing and conservative. It regulates secretion and purifies them. Dyspepsia in all its forms yields to its control and invigorating properties.

Invigorate the System.

Vigorous digestion and pure bile produce nutritious blood and nutritious blood a healthy frame. Does the victim of dyspepsia munch and a disordered liver desire to know how the digestion may be improved, the bile and other fluids of the body purified?

Dr. Hostetter's Stomach Bitters

Will accomplish this desirable revolution in the system regulating the secretions and excretions, giving tone to the animal juices which dissolve the food, strengthen every relaxed nerve muscle and fibre, and brings the whole machinery of vitality into vigorous and healthful play.

Strengthen the System.

The best means of imparting vigor to the broken-down frame and shattered constitution which has yet been invented or discovered, is proffered to the feeble of both sexes and all ages in

Dr. Hostetter's Stomach Bitters.

Debility from whatever cause arising, may be cured, strength in whatever manner it may have been wasted, may be restored by the use of this powerful and healthy invigorant. For indigestion and all its painful effects, bodily and mental they are a positive specific.

A word to the Aged.

In the decline of life the loss of vital force consequent upon physical decay can only be safely supplied by some vivifying preparation which recruits the strength and spirits without exciting the exhaustion which is always the final effect of ordinary stimulants. We tender to the aged

Dr. Hostetter's Stomach Bitters,

As an invigorant and restorative immediate in its beneficial action and permanent in its effects. It tones the stomach improves the appetite and acts like a charm upon the spirits.

For Females.

Thousands of ladies resort to it as a remedy for hysteria, flattering of the heart, nervousness, headache, vertigo, general debility, and all peculiar disturbances and derangements to which as a sex they are subject. It cheers and enlightens the depressed mental powers as well as strengthens the body, and its use is never followed by any reaction.

BEWARE OF COUNTERFEITS. Purchase only of reliable dealers. Sold everywhere.
HOSTETTER SMITH & DEAN Agents
San Francisco
HODGE & CALEF,
WHOLESALE DRUGGISTS PORTLAND,
Sole Agents for the State.

Kendall's Amboline.

THE GREAT UNEQUALED PREPARATION OR RESTORING, INVIGORATING, BEAUTIFYING, AND Dressing THE HAIR!

Is a Stimulating, Oily Extract of Barks and Herbs. It will cure all diseases of the scalp and itching of the head, entirely eradicates the dandruff, prevents the hair from falling out or from turning prematurely gray causing it to grow thick and long. It is entirely different from all other preparations and can be relied on.

Put up in boxes containing two bottles—price $1. Sold by all Druggists.
HOSTETTER SMITH & DEAN Agents
No 40 Battery st. corner of Clay San Francisco
SMITH & DAVIS HODGE & CALEF W WEATHERFORD Portland. ap26daw

POSTAGE STAMPS
AND
Postage Envelops

FOR SALE at the Collector's Office for Coin or its equivalent also
EXCISE STAMPS.
for Legal Tender at par. G E QUAYLE
Portland Apr 11 1864.—tf Acting Collector

SEE GOLDEN SYRUP, in 14 and 5 gallon kegs for sale at HARRINGTON'S

"CONSTITUTION WATER,"
THE ONLY REMEDY FOR DISEASES OF THE
BLADDER, KIDNEYS
Gravel, Dropsical Swellings,
GENITAL DEBILITY, ETC.

THE ASTONISHING SUCCESS WHICH HAS attended this invaluable medicine renders it the most valuable one ever discovered. Nothing can convey an adequate idea of the immediate and almost miraculous change which it occasions in the debilitated shattered system. In fact, it stands unrivalled as a remedy for the permanent cure for the maladies above mentioned and also

DIABETES IMPOTENCY
LOSS OF MUSCULAR ENERGY
PHYSICAL PROSTRATION
INDIGESTION
SEMINAL WEAKNESS
ULCERATION OF THE KIDNEYS,
And in every disease where they are connected with the disorders or decay of the Reproductive System. Persons about to marry if conscious of any weakness should take the

CONSTITUTION WATER,

Whether broken down by excess, weak by nature, or impaired by self indulgence the restringing and relaxed organization is at once rebraced revivified and built up. Well may this celebrated medicine be called the

MEDICAL WONDER

That springs trembling victim of depression and debility from a condition of misery and wretchedness with a firm step like that of a person in health, from a gloom of almost idiotic apathy becomes bright and active. Let the poor lost reconstructed consciousness of new vigor. Then medicate with the CONSTITUTION itself and restore it to its normal condition.

IRRITATION OF THE NECK OF THE BLADDER,
INFLAMMATION OF THE KIDNEYS, AND
CATARRH OF THE BLADDER,
STRANGURY AND BURNING OR PAINFUL URINATING,
CALCULUS, GRAVEL
BRICK DUST DEPOSIT AND MUCOUS OR MILKY DISCHARGES AFTER URINATING.

For these diseases it is truly a sovereign remedy and too much cannot be said in its praise. A single dose has been known to relieve the most urgent symptoms. TRY IT in these cases, and you will ever give praise to

CONSTITUTION WATER.

Males or Females.

Are you troubled with that distressing pain in the small of the back and through your hips? CONSTITUTION WATER will relieve you like magic.

Dr W H GREGG Proprietor
MORGAN & ALLEN
General Agents, New York.
HOSTETTER, SMITH & DEAN,
Agents for the Pacific Coast.
401 and 403 Battery st, corner Clay San Francisco.
SOLD BY
HODGE & CALEF, SMITH & DAVIS,
W WEATHERFORD
And All Druggists. ap27

Furniture!
Furniture!
Furniture!
OF
ALL STYLES AND DESCRIPTIONS
—ALSO—
Bedding of all Kinds
CONSTANTLY ON HAND.

Purchasers will find it to their advantage to examine our stock before purchasing elsewhere.
Warerooms No. 138 First Street
Between Yamhill and Taylor.
ap18dtf EMIL, LOWENSTEIN & CO.

FIRE!!! FIRE!!!
JOHN R. SIMS,
MANUFACTURER OF
Fire-Proof Doors and Shutters,
BANK VAULTS,
Gratings, Cemetery Railing, Balconies, &c
Oregon street, bet Front & Davis Washington & Jackson,
SAN FRANCISCO

ALL ORDERS from the interior Oregon and Washington Territory, or any place on the Pacific coast, attended to with promptness and dispatch.

Mr SIMS appreciates the past liberal patronage of his friends and trusts he may continue to merit it in the future. For the information of strangers he would say that he feels confident that his experience in his particular calling is surpassed by none on the coast, which his superior work sent to almost every town in California, Oregon Victoria, and Sandwich Islands and to be seen on some of the best buildings in San Francisco fully attest.

Also—A very large lot of second Hand Shutters, of various dimensions all for sale at very low rates.

N B—Mr. E. M. BURTON, of Portland, will make contracts for Iron Work in my name. my2d8m

UNDERTAKERS.

We have purchased the Splendid
First-Class Hearse,
Formerly belonging to Peter McQuade and are ready to fulfill orders at the shortest notice. Assortments of all sizes of
COFFINS
always on hand or made to order.
EMIL, LOWENSTEIN & CO.,
Next Door to Furniture Warehouse
First street between Yamhill and Taylor.
ap18

COOPERAGE,
21 North Front Street.

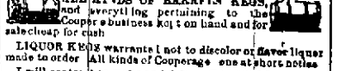

ALL KINDS OF BARRELS KEGS, and everything pertaining to the Cooper's business kept on hand and for sale cheap for cash.
LIQUOR KEGS warranted not to discolor or flavor liquor made to order. All kinds of Cooperage done at short notice.
I will contract to make and deliver SALMON BARRELS at any of the fisheries on the Columbia river.
Give me a call. my1 T C MALONE

HARVEY'S
Imperial Standard Plain and
Self-Rising Flour!
LOTS TO SUIT. For sale by
HENRY LAW & CO.,
mar22dtf 23 Front street.

WANTED,
BY L. C. FULLER & CO.,
Post Office Building
Gold Dust,
Gold Bars,
Legal Tender,
Land warrants,
&c., &c., &c.
For which we will pay the HIGHEST PRICE
Portland Sept 8th 1863 dtf

FRESH BUTTER AND CHEESE for sale at HARRINGTON'S.

REMOVAL.
WALTER BROS.
HAVE REMOVED TO THE
WHOLESALE AND RETAIL
CARPET AND PAPER HANGING
WAREHOUSE
—TO—
No. 113 FRONT STREET,
Second Door from Morrison.

HAVING SECURED THE TWO-STORY BUILDING next to the corner of Morrison street, we beg to inform our customers and the people in general, that we are now enabled to keep the Largest and
MOST EXTENSIVE STOCK IN THE STATE OF
CARPETS,
Paper Hangings,
FLOOR OIL CLOTHS,
CHINA MATTINGS
WINDOW SHADES of all descriptions,
DAMASKS,
LACE CURTAINS,
CORNICES,
CURTAIN BANDS AND LOOPS
HOLLANDS, Green and Buff, of all widths
TABLE OIL CLOTHS AND COVERS,
CURTAIN and FURNITURE GIMPS
PICTURE CORDS AND NAILS,
and all kinds of
PICTURE AND LOOKING-GLASS TRIMMINGS
Springs, Mattrass and Ticking Twine.

EVERY STYLE OF
Door Mats and Rugs.
And all Goods in the
Upholstery Line.
Also, the LARGEST ASSORTMENT of
GILT & ROSEWOOD MOLDINGS,
Picture Frames,
&c., &c., &c.

IMPORTING ALL OUR GOODS DIRECT FROM THE EAST, we are enabled to sell at
San Francisco Wholesale Prices.
Persons would find it to their interest to EXAMINE OUR STOCK before purchasing.
CARPETS SEWED AND LAID
and all styles of
DRAPERY WORK
MATHEMATICALLY EXECUTED BY
WALTER BROS.,
NO. 113 FRONT STREET,
Nearly Opposite Vaughn's Wharf.
ORDERS FROM THE COUNTRY will receive our prompt attention. 4 dtf

OREGON
IRON WORKS
E. L. JONES & CO.,
SUPERIOR PORTABLE
HORSE-POWERS,
on hand and to order.
Call and see them before ordering elsewhere.
We are also making the Celebrated
Union Reaper,
and are prepared to REPAIR ALL KINDS OF THRASHING MACHINES and MOWERS.
STEAM ENGINES
MADE AND REPAIRED AT SHORT NOTICE.
All kinds of Mills made to order.
We have on hand and are constantly making a superior style of
Cooking Ranges
FOR HOTELS AND FAMILIES.
The price of these ranges will be found as low as the same quality of work can be had elsewhere in this State. They are warranted to give satisfaction in every respect, and forwarded by mail to any part of the State on receipt of $5 per annum. $3 for six months, $2 for three months in advance or $6 per year if not paid in advance.
Office—Corner Building Corner Front and Washington streets, opposite Washington street Foundry.
BUSINESS CARDS.
RICHARDS & McCRAKEN,
FORWARDING AND COMMISSION MERCHANTS,
AND DEALERS IN
Flour, Pork, Bacon, Lard, Fruit,
SALT, LIME, CEMENT AND PLASTER,
Attention given to Oregon Produce in the New Franchise, and to the purchase and sale of every description of merchandise. Orders solicited, which will receive prompt attention. Refer to the New York Commercial Bank of Victoria and Portland Bankers. Will forward goods to, from, or to any of the above places.
JAMES R. RICHARDS, JOHN McCRAKEN,
Lib. Wharf, Steamboat Landing,
San Francisco, Front st Portland.
Portland July 6 1862.
J. McHENRY,
Wholesale and Retail Dealer in
CROCKERY AND GLASSWARE,
LAMPS PLATED WARE, &c.
No 94 FRONT STREET,
NO TRADE OREGON
T. HAMILTON,
ATTORNEY AND COUNSELOR AT LAW,
Will practice in the Courts of Oregon and Washington Territory, and in the District Court for Oregon. Practices in the State and East of the Cascade Mountains. COLLECTIONS, which will receive prompt attention. All business entrusted to me will receive my personal attention. Office on Front street, between Washington and Stark, over Wells, Fargo & Co's Express. Refers by permission to Ladd & Tilton, Bankers, Portland; Hon. Reuben P. Boise, Portland; Hon. Delazon Smith, Portland; Hon. Joseph Watkins, Portland; Hon. Wm. Strong, Portland; Hon. Jesse Applegate, Yoncalla; Hon. Matthew P. Deady, Portland; Hon. Lafayette Grover, Portland; Hon. Thomas Dryer, Portland; Hon. Geo. H. Williams, Portland; Hon. Rufus Mallory, Portland; Hon. Jas. K. Kelly, Portland; Hon. Jas. W. Nesmith, Portland; Hon. Jas. H. Slater, Portland; Hon. Jas. Henderson, Portland; Hon. Jas. Stephens, Portland; Hon. Jas. Taylor, Portland; Hon. Jas. Wilson, Portland; Hon. Jas. Young, Portland; Hon. Jas. Zachary, Portland; Hon. Jas. Zumwalt, Portland; Hon. Jas. Zumwalt, Portland; Hon. Jas. Zumwalt